



GRANADA COMMUNITY SERVICES DISTRICT

AGENDA

BOARD OF DIRECTORS

SPECIAL MEETING at 6:30 p.m.

REGULAR MEETING at 7:30 p.m.

Thursday, July 21, 2016

CALL SPECIAL MEETING TO ORDER AT 6:30 p.m. District Office Meeting Room,
504 Avenue Alhambra, 3rd Floor, El Granada

ROLL CALL

Directors:	President:	Matthew Clark
	Vice-President:	Jim Blanchard
	Director:	Ric Lohman
	Director:	David Seaton
	Director:	Leonard Woren

Staff:	General Manager:	Chuck Duffy
	Legal Counsel:	Jonathan Wittwer
	Assistant Manager:	Delia Comito

The Board has the right to take action on any of the items listed on the Agenda. The Board reserves the right to change the order of the agenda items, to postpone agenda items to a later date or to table items indefinitely.

GENERAL PUBLIC PARTICIPATION

Communications from the public and members of the District Board and District Staff concerning matters not on the agenda. Speakers are limited to 3 minutes each.

ADJOURN TO CLOSED SESSION

1. Conference with Real Property Negotiator (Government Code Section 54956.8).

District's Negotiator: Chuck Duffy.

Negotiating parties: Jan Gray, Realtor for Property Owner Wayne Impink, and Granada Community Services District.

Property under negotiation: Vacant Land with no address located on Obispo Road, El Granada, California. APN 047-251-100

Under negotiation: Instruction to negotiator will concern price and terms of payment.

RECONVENE TO OPEN SESSION

Report final Board action, if any, from Closed Session.

ADJOURN SPECIAL MEETING

CALL REGULAR MEETING TO ORDER AT 7:30 p.m.

ROLL CALL

GENERAL PUBLIC PARTICIPATION

Communications from the public and members of the District Board and District Staff concerning matters not on the agenda. Speakers are limited to 3 minutes each.

ACTION AGENDA

- 1. Public Hearing: Consideration of a Resolution Adopting the Sewer Service Charge Report and Delinquent Garbage Account Report and Authorizing the Collection of Said Charges on the 2016/17 FY San Mateo County Tax Roll.**

Recommendation: 1) Open hearing for public comment.
2) Close public hearing.
3) Approve the resolution.

- 2. Public Hearing: Consideration of GCSD Budget for 2016/17 Fiscal Year.**

Recommendation: To be made by the Board.

- 3. Consideration of Assessment District Administrative Budget and Cost Recovery Levy for Fiscal Year 2016/17.**

Recommendation: Approve the budget and levy as presented.

- 4. Consideration of Variance Application for APN: 048-013-220, Coronado Ave, Half Moon Bay, 4,400 sq. ft. in 10,000 sq. ft. zoning district, Owner: Paul McGregor.**

Recommendation: To be made by the Board.

- 5. Consideration of Report by District's Sewer Authority Mid-Coastside Representatives.**

Recommendation: To be made by the Board.

CONSENT AGENDA

- 6. Approval of June 30, 2016 Adjourned Meeting Minutes.**
- 7. Approval of July 2016 Warrants for \$206,737.73 (checks 6242 – 6263).**
- 8. Approval of June 2016 Financial Statements.**
- 9. Approval of Assessment District Distribution #10-15/16.**

COMMITTEE REPORTS

- 10. Report on seminars, conferences, or committee meetings.**

INFORMATION CALENDAR

- 11. Attorney's Report. (Wittwer)**
- 12. General Manager's Report. (Duffy)**
- 13. Administrative Staff Report. (Comito)**
- 14. Engineer's Report. (Kennedy Jenks)**

ADJOURN REGULAR MEETING

At the conclusion of the June 30, 2016 Meeting:

Last Ordinance adopted: No. 167

Last Resolution adopted: No. 2016-003

This meeting is accessible to people with disabilities. Individuals who require special assistance to participate may request an alternative format of the agenda and packet materials. Notification in advance of the meeting will enable the District to make reasonable arrangements to ensure accessibility to this meeting and the materials related to it. To request a disability-related modification or accommodation, please contact the District office at (650) 726-7093.

Except for records exempt from disclosure under section 6254 of the Public Records Act, all materials distributed for the discussion or consideration of items on the Agenda are disclosable to the public upon request, and shall be made available without delay or at the time of distribution to the Board. Please contact Delia Comito at (650) 726-7093 to request copies of Agenda materials.

Agenda Item

1

GRANADA COMMUNITY SERVICES DISTRICT

AGENDA MEMORANDUM

To: Board of Directors
From: Delia Comito, Assistant General Manager
Subject: PUBLIC HEARING: Consideration of a Resolution Adopting the Sewer Service Charge Report and Delinquent Garbage Account Report and Authorizing the Collection of Said Charges on the San Mateo County FY 2016-2017 Tax Roll
Date: July 21, 2016

Attached is the Sewer Service Charge and Delinquent Garbage Account Reports containing a list of each parcel receiving sewer service from the District and the amount charged, and a list of each delinquent garbage account and the amounts charged. Also attached is the resolution to authorize placement of the charges on the San Mateo County 2016/17 fiscal year tax roll.

The District has properly noticed the public hearing to consider all objections or protests, if any, to the report. To date, there have been no written protests or objections received.

The changes from last year's report are:

- Seven new hook-ups; six (6) residential and one (1) commercial
- Total sewer service charges decreased by \$17,655.85 from \$1,292,375.59 to \$1,274,719.74.
- Commercial water flow decreased by 5,187 ccf or 3,879,876 gallons.
- Total commercial account charges decreased by \$21,676 from \$255,014 to \$233,338.

GRANADA COMMUNITY SERVICES DISTRICT

RESOLUTION NO. 2016-__

RESOLUTION ADOPTING SEWER SERVICE CHARGE REPORT AND DELINQUENT GARBAGE SERVICE CHARGE REPORT, AND AUTHORIZING COLLECTION OF SAID CHARGES ON THE 2016-2017 TAX ROLL

The Board of Directors of the Granada Community Services District (“District”) finds and determines as follows:

1. The District has adopted a budget for the fiscal year beginning July 1, 2016;
2. The District has adopted by ordinance an annual rate for sewage service charges according to the classification of uses;
3. A written report was prepared and filed with the District Secretary pursuant to District Ordinance Code Section 700(11)(B), containing a description of each parcel of real property with premises connected to the District’s wastewater system (unless exempt pursuant to Section 501(02) of Article V of the District Ordinance Code). The written report also contains the charge for each such parcel for the fiscal year beginning July 1, 2016;
4. A written report was prepared and filed with the District Secretary pursuant to District Ordinance Code Section 303(03), containing a description of each parcel of real property being delinquent in payment of charges for mandatory garbage service and the delinquent charge for each such parcel as of March 31, 2016;
5. A notice of the filing of the report and of a public hearing for July 21, 2016, at 7:30 p.m. at the District’s Meeting room was published as required by Health and Safety Code section 5473.1 and Government Code section 6066;
6. At the duly noticed and conducted public hearing on July 21, 2016, the Board heard and considered all objections or protests, if any, to the written report regarding the sewer service charges and the written report regarding delinquent payment of garbage service charges.

IT IS RESOLVED, found and determined by the Board of Directors of the Granada Community Services District as follows:

1. The sewer service charges for each parcel contained in the written report thereof were computed in conformity with the rates prescribed by the District Ordinance Code for sewer service charges;
2. The delinquent charges for mandatory garbage service contained in the written report thereof are accurate;
3. The final sewer service charge report, a copy of which is attached to this resolution, is adopted and approved;

4. The final delinquent garbage service charge report, a copy of which is attached to this resolution, is adopted and approved;
5. The District elects to have the said sewer service charges for the forthcoming fiscal year, and the delinquent garbage service charges, collected on the County of San Mateo tax roll, by the same persons and at the same time as, together with and not separately from, the general taxes.
6. The Controller of County of San Mateo is authorized to enter the amounts of the charges shown on the sewer service charge report and the delinquent garbage service charge report against the respective lots or parcels of land as they appear on the current assessment roll. Where any such lots or parcels are outside the boundaries of the District, they shall be added to the assessment roll of the District for the purpose of collecting such charges. If any property appearing on said reports is not described on the assessment roll, the Controller is authorized to enter the description thereon together with the amounts of the charges.
7. The District Secretary shall cause a true copy of this resolution to be delivered to the Controller of the County of San Mateo.

I hereby certify that the foregoing is a full, true, and correct copy of a resolution duly and regularly adopted and passed at a meeting of the Board of Directors of the Granada Community Services District, San Mateo County, California, held on the 21st day of July 2016.

AYES, and in favor thereof, Members:

NOES, Members:

ABSENT, Members:

ABSTAIN, Members:

Approved:

Matthew Clark, President

Countersigned:

Delia Comito, Secretary

GRANADA COMMUNITY SERVICES DISTRICT

**SEWER SERVICE CHARGE REPORT
AND
DELINQUENT GARBAGE ACCOUNT REPORT**

2016/17 Fiscal Year Assessment Roll



July 21, 2016

GRANADA COMMUNITY SERVICES DISTRICT
Summary of Sewer Service Charges
2016 - 2017 FY

Type	Number	Total
Single Family Res	2,266	\$ 911,736.00
Multiple-Res	101	\$ 104,721.00
Commercial	84	\$ 44,659.61
Hotels/Motels	12	\$ 33,334.96
Beach House Hotel	61	\$ 24,522.00
Medical Offices	0	\$ -
Mixed	21	\$ 68,757.56
Offices	5	\$ 2,169.08
Restaurants	13	\$ 82,149.52
Schools	4	\$ 2,670.01
TOTALS:	2,567	\$1,274,719.74

**Granada Community Services District
Sewer Service Charge Report**

SEWER SERVICE CHARGES

2016/17 ASSESSMENT ROLL



Granada Community Services District
 - Sewer Service Charge Report -
 2016-2017 Assessment Roll

A.P.N.		LOCATION	TYPE	CHARGE
037-331-010	200	CORAL REEF AVE	RES-SINGLE	\$ 402.00
037-331-020	210	CORAL REEF AVE	RES-SINGLE	\$ 402.00
037-331-030	220	CORAL REEF AVE	RES-SINGLE	\$ 402.00
037-331-040	230	CORAL REEF AVE	RES-SINGLE	\$ 402.00
037-331-050	240	CORAL REEF AVE	RES-SINGLE	\$ 402.00
037-331-060	250	CORAL REEF AVE	RES-SINGLE	\$ 402.00
037-331-070	260	CORAL REEF AVE	RES-SINGLE	\$ 402.00
037-331-080	270	CORAL REEF AVE	RES-SINGLE	\$ 402.00
037-331-090	280	CORAL REEF AVE	RES-SINGLE	\$ 402.00
037-331-100	286	CORAL REEF AVE	RES-SINGLE	\$ 402.00
037-331-110	292	CORAL REEF AVE	RES-SINGLE	\$ 402.00
037-331-120	296	CORAL REEF AVE	RES-SINGLE	\$ 402.00
037-332-010	291	CORAL REEF AVE	RES-SINGLE	\$ 402.00
037-332-020	281	CORAL REEF AVE	RES-SINGLE	\$ 402.00
037-332-030	271	CORAL REEF AVE	RES-SINGLE	\$ 402.00
037-332-040	261	CORAL REEF AVE	RES-SINGLE	\$ 402.00
037-332-050	251	CORAL REEF AVE	RES-SINGLE	\$ 402.00
037-332-060	241	CORAL REEF AVE	RES-SINGLE	\$ 402.00
037-332-070	231	CORAL REEF AVE	RES-SINGLE	\$ 402.00
037-332-080	221	CORAL REEF AVE	RES-SINGLE	\$ 402.00
037-332-090	211	CORAL REEF AVE	RES-SINGLE	\$ 402.00
037-332-100	201	CORAL REEF AVE	RES-SINGLE	\$ 402.00
037-332-110	200	PALM BEACH AVE	RES-SINGLE	\$ 402.00
037-332-120	210	PALM BEACH AVE	RES-SINGLE	\$ 402.00
037-332-130	220	PALM BEACH AVE	RES-SINGLE	\$ 402.00
037-332-140	230	PALM BEACH AVE	RES-SINGLE	\$ 402.00
037-332-150	240	PALM BEACH AVE	RES-SINGLE	\$ 402.00
037-332-160	250	PALM BEACH AVE	RES-SINGLE	\$ 402.00
037-332-170	260	PALM BEACH AVE	RES-SINGLE	\$ 402.00
037-333-010	211	ROYAL PALM AVE	RES-SINGLE	\$ 402.00
037-333-020	165	HARBOUR DR	RES-SINGLE	\$ 402.00
037-333-030	161	HARBOUR DR	RES-SINGLE	\$ 402.00
037-333-040	155	HARBOUR DR	RES-SINGLE	\$ 402.00
037-333-050	151	HARBOUR DR	RES-SINGLE	\$ 402.00
037-333-060	145	HARBOUR DR	RES-SINGLE	\$ 402.00
037-333-070	141	HARBOUR DR	RES-SINGLE	\$ 402.00
037-333-080	135	HARBOUR DR	RES-SINGLE	\$ 402.00
037-333-090	131	HARBOUR DR	RES-SINGLE	\$ 402.00
037-333-100	125	HARBOUR DR	RES-SINGLE	\$ 402.00
037-333-110	121	HARBOUR DR	RES-SINGLE	\$ 402.00
037-333-120	115	HARBOUR DR	RES-SINGLE	\$ 402.00
037-333-130	111	HARBOUR DR	RES-SINGLE	\$ 402.00
037-333-140	105	HARBOUR DR	RES-SINGLE	\$ 402.00
037-333-150	101	HARBOUR DR	RES-SINGLE	\$ 402.00
037-333-160	221	PALM BEACH AVE	RES-SINGLE	\$ 402.00
037-333-170	100	BRIDGEPORT DR	RES-SINGLE	\$ 402.00
037-333-180	110	BRIDGEPORT DR	RES-SINGLE	\$ 402.00
037-333-190	120	BRIDGEPORT DR	RES-SINGLE	\$ 402.00
037-333-200	130	BRIDGEPORT DR	RES-SINGLE	\$ 402.00
037-333-210	140	BRIDGEPORT DR	RES-SINGLE	\$ 402.00
037-333-220	150	BRIDGEPORT DR	RES-SINGLE	\$ 402.00
037-333-230	160	BRIDGEPORT DR	RES-SINGLE	\$ 402.00
037-333-240	170	BRIDGEPORT DR	RES-SINGLE	\$ 402.00
037-333-250	180	BRIDGEPORT DR	RES-SINGLE	\$ 402.00

- Sewer Service Charge Report -
2016-2017 Assessment Roll

A.P.N.		LOCATION	TYPE	CHARGE
037-333-260	200	BRIDGEPORT DR	RES-SINGLE	\$ 402.00
037-333-270	210	BRIDGEPORT DR	RES-SINGLE	\$ 402.00
037-333-280	220	BRIDGEPORT DR	RES-SINGLE	\$ 402.00
037-333-290	230	BRIDGEPORT DR	RES-SINGLE	\$ 402.00
037-333-300	240	BRIDGEPORT DR	RES-SINGLE	\$ 402.00
037-333-310	250	BRIDGEPORT DR	RES-SINGLE	\$ 402.00
037-333-320	260	BRIDGEPORT DR	RES-SINGLE	\$ 402.00
037-334-010	210	ROYAL PALM AVE	RES-SINGLE	\$ 402.00
037-334-020	200	ROYAL PALM AVE	RES-SINGLE	\$ 402.00
037-334-030	178	HARBOUR DR	RES-SINGLE	\$ 402.00
037-334-040	172	HARBOUR DR	RES-SINGLE	\$ 402.00
037-334-050	166	HARBOUR DR	RES-SINGLE	\$ 402.00
037-334-060	160	HARBOUR DR	RES-SINGLE	\$ 402.00
037-334-070	154	HARBOUR DR	RES-SINGLE	\$ 402.00
037-334-080	148	HARBOUR DR	RES-SINGLE	\$ 402.00
037-334-090	142	HARBOUR DR	RES-SINGLE	\$ 402.00
037-334-100	136	HARBOUR DR	RES-SINGLE	\$ 402.00
037-334-110	130	HARBOUR DR	RES-SINGLE	\$ 402.00
037-334-120	124	HARBOUR DR	RES-SINGLE	\$ 402.00
037-334-130	118	HARBOUR DR	RES-SINGLE	\$ 402.00
037-334-140	112	HARBOUR DR	RES-SINGLE	\$ 402.00
037-334-150	106	HARBOUR DR	RES-SINGLE	\$ 402.00
037-334-160	100	HARBOUR DR	RES-SINGLE	\$ 402.00
037-341-010	300	SHELTER COVE DR	RES-SINGLE	\$ 402.00
037-341-020	340	SHELTER COVE DR	RES-SINGLE	\$ 402.00
037-341-030	380	SHELTER COVE DR	RES-SINGLE	\$ 402.00
037-341-040	261	BRIDGEPORT DR	RES-SINGLE	\$ 402.00
037-341-050	251	BRIDGEPORT DR	RES-SINGLE	\$ 402.00
037-341-060	241	BRIDGEPORT DR	RES-SINGLE	\$ 402.00
037-341-070	231	BRIDGEPORT DR	RES-SINGLE	\$ 402.00
037-341-080	221	BRIDGEPORT DR	RES-SINGLE	\$ 402.00
037-341-090	211	BRIDGEPORT DR	RES-SINGLE	\$ 402.00
037-341-100	201	BRIDGEPORT DR	RES-SINGLE	\$ 402.00
037-341-110	199	BRIDGEPORT DR	RES-SINGLE	\$ 402.00
037-341-120	191	BRIDGEPORT DR	RES-SINGLE	\$ 402.00
037-341-130	181	BRIDGEPORT DR	RES-SINGLE	\$ 402.00
037-341-140	171	BRIDGEPORT DR	RES-SINGLE	\$ 402.00
037-341-150	161	BRIDGEPORT DR	RES-SINGLE	\$ 402.00
037-341-160	151	BRIDGEPORT DR	RES-SINGLE	\$ 402.00
037-341-170	141	BRIDGEPORT DR	RES-SINGLE	\$ 402.00
037-341-180	131	BRIDGEPORT DR	RES-SINGLE	\$ 402.00
037-341-190	121	BRIDGEPORT DR	RES-SINGLE	\$ 402.00
037-341-200	111	BRIDGEPORT DR	RES-SINGLE	\$ 402.00
037-341-210	101	BRIDGEPORT DR	RES-SINGLE	\$ 402.00
037-341-220	110	SHELTER COVE DR	RES-SINGLE	\$ 402.00
037-341-230	120	SHELTER COVE DR	RES-SINGLE	\$ 402.00
037-341-240	130	SHELTER COVE DR	RES-SINGLE	\$ 402.00
037-341-250	140	SHELTER COVE DR	RES-SINGLE	\$ 402.00
037-341-260	150	SHELTER COVE DR	RES-SINGLE	\$ 402.00
037-341-270	160	SHELTER COVE DR	RES-SINGLE	\$ 402.00
037-341-280	170	SHELTER COVE DR	RES-SINGLE	\$ 402.00
037-341-290	180	SHELTER COVE DR	RES-SINGLE	\$ 402.00
037-341-300	190	SHELTER COVE DR	RES-SINGLE	\$ 402.00
037-341-310	198	SHELTER COVE DR	RES-SINGLE	\$ 402.00
037-341-320	200	SHELTER COVE DR	RES-SINGLE	\$ 402.00

- Sewer Service Charge Report -
2016-2017 Assessment Roll

A.P.N.		LOCATION	TYPE	CHARGE
037-341-330	210	SHELTER COVE DR	RES-SINGLE	\$ 402.00
037-341-340	220	SHELTER COVE DR	RES-SINGLE	\$ 402.00
037-341-350	230	SHELTER COVE DR	RES-SINGLE	\$ 402.00
037-341-360	240	SHELTER COVE DR	RES-SINGLE	\$ 402.00
037-341-370	250	SHELTER COVE DR	RES-SINGLE	\$ 402.00
037-341-380	260	SHELTER COVE DR	RES-SINGLE	\$ 402.00
037-341-390	270	SHELTER COVE DR	RES-SINGLE	\$ 402.00
037-341-400	280	SHELTER COVE DR	RES-SINGLE	\$ 402.00
037-342-010	1006	SONORA AVE	RES-SINGLE	\$ 402.00
037-342-020	1000	SONORA AVE	RES-SINGLE	\$ 402.00
037-342-030	121	SEA RANCH AVE	RES-SINGLE	\$ 402.00
037-342-040	131	SEA RANCH AVE	RES-SINGLE	\$ 402.00
037-342-050	141	SEA RANCH AVE	RES-SINGLE	\$ 402.00
037-342-070	211	SHELTER COVE DR	RES-SINGLE	\$ 402.00
037-342-080	221	SHELTER COVE DR	RES-SINGLE	\$ 402.00
037-342-090	231	SHELTER COVE DR	RES-SINGLE	\$ 402.00
037-342-100	241	SHELTER COVE DR	RES-SINGLE	\$ 402.00
037-342-110	251	SHELTER COVE DR	RES-SINGLE	\$ 402.00
037-342-120	261	SHELTER COVE DR	RES-SINGLE	\$ 402.00
037-342-130	271	SHELTER COVE DR	RES-SINGLE	\$ 402.00
037-342-140	281	SHELTER COVE DR	RES-SINGLE	\$ 402.00
037-343-010	199	SHELTER COVE DR	RES-SINGLE	\$ 402.00
037-343-020	191	SHELTER COVE DR	RES-SINGLE	\$ 402.00
037-343-030	181	SHELTER COVE DR	RES-SINGLE	\$ 402.00
037-343-040	171	SHELTER COVE DR	RES-SINGLE	\$ 402.00
037-343-050	161	SHELTER COVE DR	RES-SINGLE	\$ 402.00
037-343-060	151	SHELTER COVE DR	RES-SINGLE	\$ 402.00
037-343-070	141	SHELTER COVE DR	RES-SINGLE	\$ 402.00
037-343-080	131	SHELTER COVE DR	RES-SINGLE	\$ 402.00
037-343-090	121	SHELTER COVE DR	RES-SINGLE	\$ 402.00
037-343-100	111	SHELTER COVE DR	RES-SINGLE	\$ 402.00
037-343-110	101	SHELTER COVE DR	RES-SINGLE	\$ 402.00
037-343-120	100	PALM BEACH AVE	RES-SINGLE	\$ 402.00
037-343-130	120	PALM BEACH AVE	RES-SINGLE	\$ 402.00
037-343-140	140	PALM BEACH AVE	RES-SINGLE	\$ 402.00
037-343-150	160	PALM BEACH AVE	RES-SINGLE	\$ 402.00
037-343-160	180	PALM BEACH AVE	RES-SINGLE	\$ 402.00
037-343-170	190	PALM BEACH AVE	RES-SINGLE	\$ 402.00
037-343-180	181	CORAL REEF AVE	RES-SINGLE	\$ 402.00
037-343-190	171	CORAL REEF AVE	RES-SINGLE	\$ 402.00
037-343-200	161	CORAL REEF AVE	RES-SINGLE	\$ 402.00
037-343-210	151	CORAL REEF AVE	RES-SINGLE	\$ 402.00
037-343-220	141	CORAL REEF AVE	RES-SINGLE	\$ 402.00
037-343-230	131	CORAL REEF AVE	RES-SINGLE	\$ 402.00
037-343-240	121	CORAL REEF AVE	RES-SINGLE	\$ 402.00
037-343-250	111	CORAL REEF AVE	RES-SINGLE	\$ 402.00
037-343-260	900	SONORA AVE	RES-SINGLE	\$ 402.00
037-343-270	906	SONORA AVE	RES-SINGLE	\$ 402.00
037-343-280	912	SONORA AVE	RES-SINGLE	\$ 402.00
037-343-290	918	SONORA AVE	RES-SINGLE	\$ 402.00
037-343-300	924	SONORA AVE	RES-SINGLE	\$ 402.00
037-343-310	930	SONORA AVE	RES-SINGLE	\$ 402.00
037-343-320	936	SONORA AVE	RES-SINGLE	\$ 402.00
037-343-330	1095	SONORA AVE	RES-SINGLE	\$ 402.00
037-343-340	948	SONORA AVE	RES-SINGLE	\$ 402.00

- Sewer Service Charge Report -
2016-2017 Assessment Roll

A.P.N.	LOCATION	TYPE	CHARGE
037-343-350	954 SONORA AVE	RES-SINGLE	\$ 402.00
037-343-360	960 SONORA AVE	RES-SINGLE	\$ 402.00
037-343-370	966 SONORA AVE	RES-SINGLE	\$ 402.00
037-343-380	972 SONORA AVE	RES-SINGLE	\$ 402.00
037-343-390	978 SONORA AVE	RES-SINGLE	\$ 402.00
037-343-400	984 SONORA AVE	RES-SINGLE	\$ 402.00
037-344-010	890 SONORA AVE	RES-SINGLE	\$ 402.00
037-344-020	880 SONORA AVE	RES-SINGLE	\$ 402.00
037-344-030	110 CORAL REEF AVE	RES-SINGLE	\$ 402.00
037-344-040	120 CORAL REEF AVE	RES-SINGLE	\$ 402.00
037-344-050	130 CORAL REEF AVE	RES-SINGLE	\$ 402.00
037-344-060	140 CORAL REEF AVE	RES-SINGLE	\$ 402.00
037-344-070	150 CORAL REEF AVE	RES-SINGLE	\$ 402.00
037-344-080	160 CORAL REEF AVE	RES-SINGLE	\$ 402.00
037-344-090	170 CORAL REEF AVE	RES-SINGLE	\$ 402.00
037-344-100	180 CORAL REEF AVE	RES-SINGLE	\$ 402.00
037-344-110	190 CORAL REEF AVE	RES-SINGLE	\$ 402.00
037-351-010	310 BRIDGEPORT DR	RES-SINGLE	\$ 402.00
037-351-020	320 BRIDGEPORT DR	RES-SINGLE	\$ 402.00
037-351-030	330 BRIDGEPORT DR	RES-SINGLE	\$ 402.00
037-351-040	340 BRIDGEPORT DR	RES-SINGLE	\$ 402.00
037-351-050	350 BRIDGEPORT DR	RES-SINGLE	\$ 402.00
037-351-060	360 BRIDGEPORT DR	RES-SINGLE	\$ 402.00
037-351-070	370 BRIDGEPORT DR	RES-SINGLE	\$ 402.00
037-351-080	380 BRIDGEPORT DR	RES-SINGLE	\$ 402.00
037-351-090	390 BRIDGEPORT DR	RES-SINGLE	\$ 402.00
037-351-100	400 BRIDGEPORT DR	RES-SINGLE	\$ 402.00
037-351-110	410 BRIDGEPORT DR	RES-SINGLE	\$ 402.00
037-351-120	420 BRIDGEPORT DR	RES-SINGLE	\$ 402.00
037-351-130	430 BRIDGEPORT DR	RES-SINGLE	\$ 402.00
037-351-140	440 BRIDGEPORT DR	RES-SINGLE	\$ 402.00
037-351-150	450 BRIDGEPORT DR	RES-SINGLE	\$ 402.00
037-352-010	291 SHELTER COVE DR	RES-SINGLE	\$ 402.00
037-352-020	301 SHELTER COVE DR	RES-SINGLE	\$ 402.00
037-352-030	321 SHELTER COVE DR	RES-SINGLE	\$ 402.00
037-352-040	341 SHELTER COVE DR	RES-SINGLE	\$ 402.00
037-352-050	361 SHELTER COVE DR	RES-SINGLE	\$ 402.00
037-352-060	381 SHELTER COVE DR	RES-SINGLE	\$ 402.00
037-352-080	11 SEA CREST CT	RES-SINGLE	\$ 402.00
037-352-090	21 SEA CREST CT	RES-SINGLE	\$ 402.00
037-352-100	31 SEA CREST CT	RES-SINGLE	\$ 402.00
037-352-110	41 SEA CREST CT	RES-SINGLE	\$ 402.00
037-352-120	51 SEA CREST CT	RES-SINGLE	\$ 402.00
037-352-130	61 SEA CREST CT	RES-SINGLE	\$ 402.00
037-352-140	60 SEA CREST CT	RES-SINGLE	\$ 402.00
037-352-150	50 SEA CREST CT	RES-SINGLE	\$ 402.00
037-352-160	40 SEA CREST CT	RES-SINGLE	\$ 402.00
037-352-170	30 SEA CREST CT	RES-SINGLE	\$ 402.00
037-352-180	20 SEA CREST CT	RES-SINGLE	\$ 402.00
037-352-190	10 SEA CREST CT	RES-SINGLE	\$ 402.00
037-352-200	21 SUNRISE CT	RES-SINGLE	\$ 402.00
037-352-210	41 SUNRISE CT	RES-SINGLE	\$ 402.00
037-352-220	61 SUNRISE CT	RES-SINGLE	\$ 402.00
037-352-230	60 SUNRISE CT	RES-SINGLE	\$ 402.00
037-352-240	40 SUNRISE CT	RES-SINGLE	\$ 402.00

- Sewer Service Charge Report -
2016-2017 Assessment Roll

A.P.N.		LOCATION	TYPE	CHARGE
037-352-250	20	SUNRISE CT	RES-SINGLE	\$ 402.00
037-352-260	401	BRIDGEPORT DR	RES-SINGLE	\$ 402.00
037-352-270	411	BRIDGEPORT DR	RES-SINGLE	\$ 402.00
037-352-280	421	BRIDGEPORT DR	RES-SINGLE	\$ 402.00
037-352-290	431	BRIDGEPORT DR	RES-SINGLE	\$ 402.00
037-352-300	441	BRIDGEPORT DR	RES-SINGLE	\$ 402.00
037-352-310	451	BRIDGEPORT DR	RES-SINGLE	\$ 402.00
037-352-320	461	BRIDGEPORT DR	RES-SINGLE	\$ 402.00
047-011-270	169	STANFORD AVE	COMMERCIAL	\$ 402.00
047-011-280	189	STANFORD AVE	COMMERCIAL	\$ 402.00
047-013-150	178	CORNELL AVE	COMMERCIAL	\$ 434.56
047-013-370	205	YALE AVE	COMMERCIAL	\$ 402.00
047-013-380	207	YALE AVE	COMMERCIAL	\$ 402.00
047-014-160	158	CALIFORNIA AVE	COMMERCIAL	\$ 402.00
047-014-230	178	CALIFORNIA AVE	COMMERCIAL	\$ 402.00
047-014-310	202	CALIFORNIA AVE	COMMERCIAL	\$ 402.00
047-014-320	154	CALIFORNIA AVE	COMMERCIAL	\$ 402.00
047-015-020	235	YALE AVE	COMMERCIAL	\$ 402.00
047-015-170	263	YALE AVE	RES-SINGLE	\$ 402.00
047-015-320	218	CORNELL AVE	MIXED	\$ 402.00
047-015-400	241	YALE AVE	COMMERCIAL	\$ 880.76
047-015-410	226	CORNELL AVE	COMMERCIAL	\$ 402.00
047-015-420	230	CORNELL AVE	COMMERCIAL	\$ 402.00
047-015-430	141	CALIFORNIA AVE	COMMERCIAL	\$ 527.68
047-015-440	121	CALIFORNIA AVE	COMMERCIAL	\$ 438.44
047-015-450	267	YALE AVE	RES-SINGLE	\$ 402.00
047-016-250	201	AIRPORT BLVD	COMMERCIAL	\$ 402.00
047-021-100	102	CALIFORNIA	COMMERCIAL	\$ 402.00
047-021-130	401	PROSPECT WAY	RES-SINGLE	\$ 402.00
047-021-140	459	PROSPECT WAY	RESTAURANT	\$ 8,347.74
047-021-170	132	CALIFORNIA AVE	COMMERCIAL	\$ 402.00
047-021-190	130	CALIFORNIA AVE	COMMERCIAL	\$ 402.00
047-022-020	278	YALE AVE	COMMERCIAL	\$ 402.00
047-022-090	371	HARVARD AVE	RES-SINGLE	\$ 402.00
047-022-130	323	HARVARD AVE	COMMERCIAL	\$ 402.00
047-022-250	131	CALIFORNIA AVE	RES-SINGLE	\$ 402.00
047-022-330	369	HARVARD AVE	RES-SINGLE	\$ 402.00
047-022-340	105	CALIFORNIA	COMMERCIAL	\$ 402.00
047-023-020	365	HARVARD AVE	RES-SINGLE	\$ 402.00
047-023-190	355	PRINCETON AVE	COMMERCIAL	\$ 402.00
047-023-200	347	PRINCETON AVE	COMMERCIAL	\$ 402.00
047-023-210	339	PRINCETON AVE	MIXED	\$ 402.00
047-023-350	371	PRINCETON AVE	COMMERCIAL	\$ 402.00
047-023-420	323	PRINCETON AVE	COMMERCIAL	\$ 402.00
047-023-450	155	BROADWAY	COMMERCIAL	\$ 402.00
047-024-040	332/334	PRINCETON AVE	COMMERCIAL	\$ 402.00
047-024-150	380	PRINCETON AVE	COMMERCIAL	\$ 402.00
047-024-240	100	COLUMBIA AVE	RES-SINGLE	\$ 402.00
047-024-440	346	PRINCETON AVE	HOTEL	\$ 1,841.12
047-024-500	107	BROADWAY	COMMERCIAL	\$ 706.16
047-024-520	314	PRINCETON AVE	RES-SINGLE	\$ 402.00
047-025-010	126	BROADWAY	RES-SINGLE	\$ 402.00
047-025-040	114	BROADWAY	RES-SINGLE	\$ 402.00
047-031-120	179	HARVARD AVE	COMMERCIAL	\$ 402.00
047-031-150	151	HARVARD AVE	COMMERCIAL	\$ 402.00

- Sewer Service Charge Report -
2016-2017 Assessment Roll

A.P.N.		LOCATION	TYPE	CHARGE
047-031-160	135	HARVARD AVE	COMMERCIAL	\$ 402.00
047-031-200	175	HARVARD AVE	COMMERCIAL	\$ 402.00
047-031-230	183	HARVARD AVE	COMMERCIAL	\$ 402.00
047-031-290	110	STANFORD AVE	COMMERCIAL	\$ 402.00
047-031-300	103	HARVARD AVE	RESTAURANT	\$ 686.32
047-031-310	117/119	HARVARD AVE	COMMERCIAL	\$ 402.00
047-031-380	187	AIRPORT BLVD	COMMERCIAL	\$ 402.00
047-031-390	150	YALE AVE	COMMERCIAL	\$ 402.00
047-031-400	175	AIRPORT BLVD	COMMERCIAL	\$ 422.92
047-031-410	165	AIRPORT BLVD	COMMERCIAL	\$ 2,149.52
047-032-060	111	STANFORD AVE	COMMERCIAL	\$ 402.00
047-032-110	179	WEST POINT AVE	RES-SINGLE	\$ 402.00
047-032-160	115	WEST POINT AVE	RES-SINGLE	\$ 402.00
047-032-240	119	STANFORD AVE	COMMERCIAL	\$ 402.00
047-032-350	199	WEST POINT AVE	COMMERCIAL	\$ 430.68
047-033-070	48	HARVARD AVE	RES-SINGLE	\$ 402.00
047-033-210	169	PRINCETON AVE	COMMERCIAL	\$ 402.00
047-033-230	155	PRINCETON AVE	RES-MULTPL	\$ 804.00
047-033-290	162	WEST POINT AVE	RES-SINGLE	\$ 402.00
047-033-300	168	WEST POINT AVE	MIXED	\$ 402.00
047-033-330	182	HARVARD AVE	COMMERCIAL	\$ 402.00
047-033-350	147	PRINCETON AVE	COMMERCIAL	\$ 402.00
047-033-360	134	HARVARD AVE	COMMERCIAL	\$ 402.00
047-033-370	110	HARVARD AVE	RES-SINGLE	\$ 402.00
047-033-380	123	PRINCETON AVE	COMMERCIAL	\$ 402.00
047-033-450	190	HARVARD AVE	COMMERCIAL	\$ 402.00
047-034-060	190	PRINCETON AVE	COMMERCIAL	\$ 402.00
047-034-080	111	VASSAR AVE	COMMERCIAL	\$ 402.00
047-034-170	152	WEST POINT AVE	COMMERCIAL	\$ 402.00
047-034-190	102	PRINCETON AVE	COMMERCIAL	\$ 402.00
047-034-200	123	OCEAN BLVD	MIXED	\$ 402.00
047-034-210	127	OCEAN BLVD	MIXED	\$ 402.00
047-034-220	131	OCEAN BLVD	MIXED	\$ 402.00
047-034-230	171	OCEAN BLVD	MIXED	\$ 402.00
047-034-240	175	OCEAN BLVD	MIXED	\$ 402.00
047-034-250	179	OCEAN BLVD	MIXED	\$ 402.00
047-034-260	183	OCEAN BLVD	MIXED	\$ 402.00
047-034-300	178	PRINCETON AVE	RES-SINGLE	\$ 402.00
047-034-330	106	PRINCETON AVE	COMMERCIAL	\$ 717.80
047-034-350	101	VASSAR AVE	MIXED	\$ 402.00
047-035-210	231	HARVARD AVE	COMMERCIAL	\$ 402.00
047-035-340	279	HARVARD AVE	COMMERCIAL	\$ 402.00
047-035-350	175	COLUMBIA AVE	COMMERCIAL	\$ 402.00
047-035-360	258	YALE AVE	COMMERCIAL	\$ 402.00
047-035-370	218	YALE AVE	COMMERCIAL	\$ 402.00
047-035-380	207	HARVARD AVE	COMMERCIAL	\$ 402.00
047-035-390	230	YALE AVE	COMMERCIAL	\$ 402.00
047-036-010	152	HARVARD AVE	COMMERCIAL	\$ 402.00
047-036-020	214	HARVARD AVE	COMMERCIAL	\$ 402.00
047-036-140	215	PRINCETON AVE	COMMERCIAL	\$ 402.00
047-036-220	249	PRINCETON AVE	COMMERCIAL	\$ 402.00
047-036-490	147	COLUMBIA AVE	RES-SINGLE	\$ 402.00
047-036-520	279	PRINCETON AVE	COMMERCIAL	\$ 402.00
047-036-560	201	PRINCETON AVE	COMMERCIAL	\$ 402.00
047-036-570	203	PRINCETON AVE	COMMERCIAL	\$ 402.00

- Sewer Service Charge Report -
2016-2017 Assessment Roll

A.P.N.		LOCATION	TYPE	CHARGE
047-037-050	246	PRINCETON AVE	RES-SINGLE	\$ 402.00
047-037-300	230	PRINCETON AVE	COMMERCIAL	\$ 402.00
047-037-520	214	PRINCETON AVE	COMMERCIAL	\$ 516.04
047-041-090	838	SONORA AVE	RES-SINGLE	\$ 402.00
047-041-100	846	SONORA AVE	RES-SINGLE	\$ 402.00
047-041-180	830	SONORA AVE	RES-SINGLE	\$ 402.00
047-041-190	822	SONORA AVE	RES-SINGLE	\$ 402.00
047-041-200	814	SONORA AVE	RES-SINGLE	\$ 402.00
047-042-020	823	SONORA AVE	RES-SINGLE	\$ 402.00
047-042-030	817	SONORA AVE	RES-SINGLE	\$ 402.00
047-042-040	807	SONORA AVE	RES-SINGLE	\$ 402.00
047-042-060	121	PRESIDIO AVE	RES-SINGLE	\$ 402.00
047-042-070	131	PRESIDIO AVE	RES-SINGLE	\$ 402.00
047-042-080	123	PRESIDIO AVE	RES-SINGLE	\$ 402.00
047-042-090	115	PRESIDIO AVE	RES-SINGLE	\$ 402.00
047-042-110	831	SONORA AVE	RES-SINGLE	\$ 402.00
047-042-120	847	SONORA AVE	RES-SINGLE	\$ 402.00
047-042-130	839	SONORA AVE	RES-SINGLE	\$ 402.00
047-043-010	114	PRESIDIO AVE	RES-SINGLE	\$ 402.00
047-043-020	122	PRESIDIO AVE	RES-SINGLE	\$ 402.00
047-043-040	138	PRESIDIO AVE	RES-SINGLE	\$ 402.00
047-043-050	146	PRESIDIO AVE	RES-SINGLE	\$ 402.00
047-043-060	739	SONORA AVE	RES-SINGLE	\$ 402.00
047-043-070	731	SONORA AVE	RES-SINGLE	\$ 402.00
047-043-090	175	MADRID AVE	RES-SINGLE	\$ 402.00
047-043-100	163	MADRID AVE	RES-SINGLE	\$ 402.00
047-043-110	151	MADRID AVE	RES-SINGLE	\$ 402.00
047-043-120	147	MADRID AVE	RES-SINGLE	\$ 402.00
047-043-130	139	MADRID AVE	RES-SINGLE	\$ 402.00
047-043-140	131	MADRID AVE	RES-SINGLE	\$ 402.00
047-043-150	127	MADRID AVE	RES-SINGLE	\$ 402.00
047-043-190	5	AVE ALHAMBRA	RES-SINGLE	\$ 402.00
047-043-210	9	AVE ALHAMBRA	RES-SINGLE	\$ 402.00
047-043-220	723	SONORA AVE	RES-SINGLE	\$ 402.00
047-043-230	715	SONORA AVE	RES-SINGLE	\$ 402.00
047-044-020	10151	CABRILLO HWY	RESTAURANT	\$ 3,386.84
047-045-010	47	AVE ALHAMBRA	COMMERCIAL	\$ 402.00
047-045-020	122	MADRID AVE	RES-MULTPL	\$ 1,608.00
047-045-030	128	MADRID AVE	RES-SINGLE	\$ 402.00
047-045-040	138	MADRID AVE	RES-SINGLE	\$ 402.00
047-045-050	140	MADRID AVE	RES-SINGLE	\$ 402.00
047-045-060	154	MADRID AVE	RES-SINGLE	\$ 402.00
047-045-070	162	MADRID AVE	RES-SINGLE	\$ 402.00
047-045-080	170	MADRID AVE	RES-SINGLE	\$ 402.00
047-045-090	178	MADRID AVE	RES-SINGLE	\$ 402.00
047-045-100	631	SONORA AVE	RES-MULTPL	\$ 804.00
047-045-110	623	SONORA AVE	RES-SINGLE	\$ 402.00
047-045-130	171	SEVILLA AVE	RES-SINGLE	\$ 402.00
047-045-140	163	SEVILLA AVE	RES-MULTPL	\$ 804.00
047-045-150	155	SEVILLA AVE	RES-SINGLE	\$ 402.00
047-045-180	139	SEVILLA AVE	RES-SINGLE	\$ 402.00
047-045-200	107	SEVILLA AVE	RESTAURANT	\$ 1,230.90
047-045-280	51	AVE ALHAMBRA	HOTEL	\$ 3,332.96
047-045-290	615	SONORA AVE	RES-SINGLE	\$ 402.00
047-045-300	187	SEVILLA AVE	RES-SINGLE	\$ 402.00

- Sewer Service Charge Report -
2016-2017 Assessment Roll

A.P.N.		LOCATION	TYPE	CHARGE
047-045-310	123	SEVILLA AVE	RES-SINGLE	\$ 402.00
047-045-320	115	SEVILLA AVE	RES-SINGLE	\$ 402.00
047-046-010	106	SEVILLA AVE	RES-SINGLE	\$ 402.00
047-046-080	162	SEVILLA AVE	RES-SINGLE	\$ 402.00
047-046-090	170	SEVILLA AVE	RES-SINGLE	\$ 402.00
047-046-100	186	SEVILLA AVE	RES-SINGLE	\$ 402.00
047-046-110	531	SONORA AVE	RES-SINGLE	\$ 402.00
047-046-120	515	SONORA AVE	RES-SINGLE	\$ 402.00
047-046-130	499	SONORA AVE	RES-SINGLE	\$ 402.00
047-046-160	147	AVE GRANADA	RES-SINGLE	\$ 402.00
047-046-200	131	AVE GRANADA	RES-SINGLE	\$ 402.00
047-046-210	111	AVE GRANADA	RES-SINGLE	\$ 402.00
047-046-220	137	AVE GRANADA	RES-SINGLE	\$ 402.00
047-046-230	123	AVE GRANADA	RES-SINGLE	\$ 402.00
047-046-240	155	AVE GRANADA	RES-SINGLE	\$ 402.00
047-048-100	215	MADRID AVE	RES-SINGLE	\$ 402.00
047-048-110	714	SONORA AVE	RES-SINGLE	\$ 402.00
047-048-130	722	SONORA AVE	RES-SINGLE	\$ 402.00
047-048-140	730	SONORA AVE	RES-MULTPL	\$ 804.00
047-049-010	206	MADRID AVE	RES-SINGLE	\$ 402.00
047-049-040	230	MADRID AVE	RES-SINGLE	\$ 402.00
047-049-070	231	SEVILLA AVE	RES-SINGLE	\$ 402.00
047-049-080	223	SEVILLA AVE	RES-SINGLE	\$ 402.00
047-049-090	606	SONORA AVE	RES-SINGLE	\$ 402.00
047-049-100	614	SONORA AVE	RES-SINGLE	\$ 402.00
047-049-110	622	SONORA AVE	RES-SINGLE	\$ 402.00
047-049-120	630	SONORA AVE	RES-SINGLE	\$ 402.00
047-049-150	239	SEVILLA AVE	RES-SINGLE	\$ 402.00
047-049-160	249	SEVILLA AVE	RES-SINGLE	\$ 402.00
047-049-180	218	MADRID AVE	RES-SINGLE	\$ 402.00
047-055-010	1075	SAN CARLOS AVE	RES-SINGLE	\$ 402.00
047-055-040	1039	SAN CARLOS AVE	RES-SINGLE	\$ 402.00
047-055-050	1035	SAN CARLOS AVE	RES-SINGLE	\$ 402.00
047-055-060	1031	SAN CARLOS AVE	RES-SINGLE	\$ 402.00
047-055-070	1027	SAN CARLOS AVE	RES-SINGLE	\$ 402.00
047-055-080	1007	SAN CARLOS AVE	RES-SINGLE	\$ 402.00
047-055-110	434	SEVILLA AVE	RES-SINGLE	\$ 402.00
047-055-140	446	SEVILLA AVE	RES-SINGLE	\$ 402.00
047-055-170	454	SEVILLA AVE	RES-SINGLE	\$ 402.00
047-055-190	450	SEVILLA AVE	RES-SINGLE	\$ 402.00
047-055-230	1055	SAN CARLOS AVE	RES-SINGLE	\$ 402.00
047-055-240	1047	SAN CARLOS AVE	RES-SINGLE	\$ 402.00
047-055-250	1071	SAN CARLOS AVE	RES-SINGLE	\$ 402.00
047-055-260	1063	SAN CARLOS AVE	RES-SINGLE	\$ 402.00
047-055-270	466	SEVILLA AVE	RES-SINGLE	\$ 402.00
047-055-280	432	SEVILLA AVE	RES-SINGLE	\$ 402.00
047-055-290	430	SEVILLA AVE	RES-SINGLE	\$ 402.00
047-056-010	1076	SAN CARLOS AVE	RES-SINGLE	\$ 402.00
047-056-090	531	ALMERIA	RES-SINGLE	\$ 402.00
047-056-100	525	ALMERIA	RES-SINGLE	\$ 402.00
047-056-110	515	ALMERIA	RES-SINGLE	\$ 402.00
047-056-140	1038	SAN CARLOS AVE	RES-SINGLE	\$ 402.00
047-056-150	1034	SAN CARLOS AVE	RES-SINGLE	\$ 402.00
047-056-170	1046	SAN CARLOS AVE	RES-SINGLE	\$ 402.00
047-056-180	1054	SAN CARLOS AVE	RES-SINGLE	\$ 402.00

- Sewer Service Charge Report -
2016-2017 Assessment Roll

A.P.N.		LOCATION	TYPE	CHARGE
047-056-190	1062	SAN CARLOS AVE	RES-SINGLE	\$ 402.00
047-056-200	922	SAN CARLOS AVE	RES-SINGLE	\$ 402.00
047-056-240	930	SAN CARLOS AVE	RES-SINGLE	\$ 402.00
047-056-250	926	SAN CARLOS AVE	RES-SINGLE	\$ 402.00
047-056-270	1020	SAN CARLOS AVE	RES-SINGLE	\$ 402.00
047-056-280	946	SAN CARLOS AVE	RES-SINGLE	\$ 402.00
047-056-290	936	SAN CARLOS AVE	RES-SINGLE	\$ 402.00
047-056-300	1006	SAN CARLOS AVE	RES-SINGLE	\$ 402.00
047-056-310	1002	SAN CARLOS AVE	RES-SINGLE	\$ 402.00
047-061-090	61	AVE ALHAMBRA	COMMERCIAL	\$ 402.00
047-062-080	130	AVE GRANADA	RES-SINGLE	\$ 402.00
047-062-150	158	GRANADA AVE	RES-SINGLE	\$ 402.00
047-062-160	439	SONORA AVE	RES-SINGLE	\$ 402.00
047-062-180	423	SONORA AVE	RES-SINGLE	\$ 402.00
047-062-190	415	SONORA AVE	RES-SINGLE	\$ 402.00
047-062-200	147	CARMEL AVE	RES-SINGLE	\$ 402.00
047-062-210	171	CARMEL AVE	RES-SINGLE	\$ 402.00
047-062-220	163	CARMEL AVE	RES-SINGLE	\$ 402.00
047-062-230	150	GRANADA AVE	RES-SINGLE	\$ 402.00
047-062-240	122	AVE GRANADA	RES-SINGLE	\$ 804.00
047-062-260	142	AVE GRANADA	RES-SINGLE	\$ 402.00
047-062-270	123	CARMEL AVE	RES-SINGLE	\$ 402.00
047-062-280	131	CARMEL AVE	RES-SINGLE	\$ 402.00
047-063-010	222	AVE GRANADA	RES-SINGLE	\$ 402.00
047-063-020	206	SOLANO AVE	RES-SINGLE	\$ 402.00
047-063-030	214	SOLANO AVE	RES-SINGLE	\$ 402.00
047-063-040	222	SOLANO AVE	RES-SINGLE	\$ 402.00
047-063-050	230	SOLANO AVE	RES-SINGLE	\$ 402.00
047-063-060	238	SOLANO AVE	RES-SINGLE	\$ 402.00
047-063-070	246	SOLANO AVE	RES-SINGLE	\$ 402.00
047-063-080	262	SOLANO AVE	RES-SINGLE	\$ 402.00
047-063-100	715	VALENCIA AVE	RES-SINGLE	\$ 402.00
047-063-110	263	PALOMA AVE	RES-SINGLE	\$ 402.00
047-063-120	255	PALOMA AVE	RES-SINGLE	\$ 402.00
047-063-130	247	PALOMA AVE	RES-SINGLE	\$ 402.00
047-063-140	233	PALOMA AVE	RES-SINGLE	\$ 402.00
047-063-150	231	PALOMA AVE	RES-SINGLE	\$ 402.00
047-063-160	223	PALOMA AVE	RES-SINGLE	\$ 402.00
047-063-180	464	SONORA AVE	RES-SINGLE	\$ 402.00
047-063-190	214	AVE GRANADA	RES-SINGLE	\$ 402.00
047-063-200	454	SONORA AVE	RES-SINGLE	\$ 402.00
047-063-210	446	SONORA AVE	RES-SINGLE	\$ 402.00
047-063-220	723	VALENCIA AVE	RES-SINGLE	\$ 402.00
047-063-230	731	VALENCIA AVE	RES-SINGLE	\$ 402.00
047-064-010	438	SONORA AVE	RES-SINGLE	\$ 402.00
047-064-020	436	SONORA AVE	RES-SINGLE	\$ 402.00
047-064-030	422	SONORA AVE	RES-SINGLE	\$ 402.00
047-064-040	222	PALOMA AVE	RES-SINGLE	\$ 402.00
047-064-050	230	PALOMA AVE	RES-SINGLE	\$ 402.00
047-064-060	238	PALOMA AVE	RES-SINGLE	\$ 402.00
047-064-080	246	PALOMA AVE	RES-SINGLE	\$ 402.00
047-064-090	254	PALOMA AVE	RES-SINGLE	\$ 402.00
047-071-010	200	SEVILLA AVE	RES-SINGLE	\$ 402.00
047-071-020	222	SEVILLA AVE	RES-SINGLE	\$ 402.00
047-071-050	127	MADRONA	RES-SINGLE	\$ 402.00

- Sewer Service Charge Report -
2016-2017 Assessment Roll

A.P.N.		LOCATION	TYPE	CHARGE
047-071-060	123	MADRONA AVE	RES-SINGLE	\$ 402.00
047-071-070	117	MADRONA AVE	RES-SINGLE	\$ 402.00
047-071-080	107	MADRONA AVE	RES-SINGLE	\$ 402.00
047-071-090	255	AVE GRANADA	RES-SINGLE	\$ 402.00
047-071-100	247	AVE GRANADA	RES-SINGLE	\$ 402.00
047-071-110	239	AVE GRANADA	RES-SINGLE	\$ 402.00
047-071-130	506	SONORA AVE	RES-SINGLE	\$ 402.00
047-071-140	510	SONORA AVE	RES-SINGLE	\$ 402.00
047-071-160	522	SONORA AVE	RES-SINGLE	\$ 402.00
047-071-170	530	SONORA AVE	RES-SINGLE	\$ 402.00
047-071-180	231	AVE GRANADA	RES-SINGLE	\$ 402.00
047-071-190	223	AVE GRANADA	RES-SINGLE	\$ 402.00
047-071-200	238	SEVILLA AVE	RES-SINGLE	\$ 402.00
047-071-210	230	SEVILLA AVE	RES-SINGLE	\$ 402.00
047-071-230	139	MADRONA AVE	RES-SINGLE	\$ 402.00
047-071-240	147	MADRONA AVE	RES-SINGLE	\$ 402.00
047-071-290	306	SEVILLA AVE	RES-SINGLE	\$ 402.00
047-072-020	365	ALMERIA	RES-SINGLE	\$ 402.00
047-072-030	322	ALMERIA	RES-SINGLE	\$ 402.00
047-072-040	330	ALMERIA	RES-SINGLE	\$ 402.00
047-072-050	338	ALMERIA	RES-SINGLE	\$ 402.00
047-072-060	354	ALMERIA	RES-SINGLE	\$ 402.00
047-072-070	847	VALENCIA AVE	RES-SINGLE	\$ 402.00
047-072-080	839	VALENCIA AVE	RES-SINGLE	\$ 402.00
047-072-100	815	VALENCIA AVE	RES-SINGLE	\$ 402.00
047-072-110	801	VALENCIA AVE	RES-SINGLE	\$ 402.00
047-072-130	223	SOLANO AVE	RES-SINGLE	\$ 402.00
047-072-150	230	AVE GRANADA	RES-SINGLE	\$ 402.00
047-072-170	831	VALENCIA AVE	RES-SINGLE	\$ 402.00
047-072-190	823	VALENCIA AVE	RES-SINGLE	\$ 402.00
047-072-260	225	SOLAND AVE	RES-SINGLE	\$ 402.00
047-072-270	247	SOLANO AVE	RES-SINGLE	\$ 402.00
047-073-010	840	VALENCIA AVE	RES-SINGLE	\$ 402.00
047-073-020	923	AVE BALBOA	RES-SINGLE	\$ 402.00
047-073-070	722	VALENCIA AVE	RES-SINGLE	\$ 402.00
047-073-090	806	VALENCIA AVE	RES-SINGLE	\$ 402.00
047-073-110	830	VALENCIA AVE	RES-SINGLE	\$ 402.00
047-073-120	838	VALENCIA AVE	RES-SINGLE	\$ 402.00
047-073-130	439	MONTECITO AVE	RES-SINGLE	\$ 402.00
047-073-140	447	MONTECITO AVE	RES-SINGLE	\$ 402.00
047-073-150	814	VALENCIA AVE	RES-SINGLE	\$ 402.00
047-073-160	822	VALENCIA AVE	RES-SINGLE	\$ 402.00
047-073-170	423	MONTECITO AVE	RES-SINGLE	\$ 402.00
047-073-190	915	AVE BALBOA	RES-SINGLE	\$ 402.00
047-073-200	463	MONTECITO AVE	RES-SINGLE	\$ 402.00
047-073-210	431/730	MONTECITO/VALENCIA AVE	RES-MULTPL	\$ 804.00
047-074-010	307	AVE GRANADA	RES-SINGLE	\$ 402.00
047-074-020	114	MADRONA AVE	RES-SINGLE	\$ 402.00
047-074-030	122	MADRONA AVE	RES-SINGLE	\$ 402.00
047-074-060	418	SEVILLA AVE	RES-SINGLE	\$ 402.00
047-074-070	422	SEVILLA AVE	RES-SINGLE	\$ 402.00
047-074-110	414	SEVILLA AVE	RES-SINGLE	\$ 402.00
047-074-120	154	MADRONA AVE	RES-SINGLE	\$ 402.00
047-074-140	148	MADRONA AVE	RES-SINGLE	\$ 402.00
047-074-190	379	AVE GRANADA	RES-SINGLE	\$ 402.00

- Sewer Service Charge Report -
2016-2017 Assessment Roll

A.P.N.		LOCATION	TYPE	CHARGE
047-074-210	389	AVE GRANADA	RES-SINGLE	\$ 402.00
047-074-220	393	AVE GRANADA	RES-SINGLE	\$ 402.00
047-074-230	410	SEVILLA AVE	RES-SINGLE	\$ 402.00
047-074-240	406	SEVILLA AVE	RES-SINGLE	\$ 402.00
047-074-260	130	MADRONA AVE	RES-SINGLE	\$ 402.00
047-074-270	339	AVE GRANADA	RES-SINGLE	\$ 402.00
047-074-280	345	AVE GRANADA	RES-SINGLE	\$ 402.00
047-074-300	371	AVE GRANADA	RES-SINGLE	\$ 402.00
047-074-310	331	AVE GRANADA	RES-SINGLE	\$ 402.00
047-074-320	323	AVE GRANADA	RES-SINGLE	\$ 402.00
047-075-030	326	AVE GRANADA	RES-SINGLE	\$ 402.00
047-075-040	330	AVE GRANADA	RES-SINGLE	\$ 402.00
047-075-050	334	AVE GRANADA	RES-SINGLE	\$ 402.00
047-075-060	338	AVE GRANADA	RES-SINGLE	\$ 402.00
047-075-070	346	AVE GRANADA	RES-SINGLE	\$ 402.00
047-075-080	354	AVE GRANADA	RES-SINGLE	\$ 402.00
047-075-100	360	AVE GRANADA	RES-SINGLE	\$ 402.00
047-075-110	378	AVE GRANADA	RES-SINGLE	\$ 402.00
047-075-140	437	ALMERIA	RES-SINGLE	\$ 402.00
047-075-150	431	ALMERIA	RES-SINGLE	\$ 402.00
047-075-160	425	ALMERIA	RES-SINGLE	\$ 402.00
047-075-170	419	ALMERIA	RES-SINGLE	\$ 402.00
047-075-180	407	ALMERIA	RES-SINGLE	\$ 402.00
047-075-200	923	SAN CARLOS AVE	RES-SINGLE	\$ 402.00
047-075-210	915	SAN CARLOS AVE	RES-SINGLE	\$ 402.00
047-075-220	931	SAN CARLOS AVE	RES-SINGLE	\$ 402.00
047-075-260	386	AVE GRANADA	RES-SINGLE	\$ 402.00
047-075-290	318	AVE GRANADA	RES-SINGLE	\$ 402.00
047-075-310	322	AVE GRANADA	RES-SINGLE	\$ 402.00
047-076-030	847	SAN CARLOS AVE	RES-SINGLE	\$ 402.00
047-076-080	946	AVE BALBOA	RES-SINGLE	\$ 402.00
047-076-090	954	AVE BALBOA	RES-SINGLE	\$ 402.00
047-076-100	962	AVE BALBOA	RES-SINGLE	\$ 402.00
047-076-210	839	SAN CARLOS AVE	RES-SINGLE	\$ 402.00
047-076-270	430	ALMERIA	RES-SINGLE	\$ 402.00
047-076-280	930	AVE BALBOA	RES-SINGLE	\$ 402.00
047-077-010	500	ALMERIA	RES-SINGLE	\$ 402.00
047-077-070	524	ALMERIA	RES-SINGLE	\$ 402.00
047-077-090	822	SAN CARLOS AVE	RES-SINGLE	\$ 402.00
047-077-170	846	SAN CARLOS AVE	RES-SINGLE	\$ 402.00
047-077-180	528	ALMERIA	RES-SINGLE	\$ 402.00
047-081-060	460	CAPISTRANO RD	COMMERCIAL	\$ 2,211.72
047-081-160	470	CAPISTRANO RD	COMMERCIAL	\$ 834.20
047-081-260	440	CAPISTRANO RD	COMMERCIAL	\$ 402.00
047-081-330	380	CAPISTRANO RD	HOTEL	\$ 1,124.80
047-081-370	280	CAPISTRANO RD	MIXED	\$ 30,812.68
047-081-390	280	CAPISTRANO RD	COMMERCIAL	\$ 402.00
047-081-450	390	CAPISTRANO RD	RESTAURANT	\$ 20,694.04
047-082-010	621	CAPISTRANO RD	RESTAURANT	\$ 11,906.16
047-083-060	1	JOHNSON PIER	MIXED	\$ 28,994.76
047-091-010	138	CARMEL AVE	RES-SINGLE	\$ 402.00
047-091-020	146	CARMEL AVE	RES-SINGLE	\$ 402.00
047-091-040	162	CARMEL AVE	RES-SINGLE	\$ 402.00
047-091-050	170	CARMEL AVE	RES-SINGLE	\$ 402.00
047-091-060	178	CARMEL AVE	RES-SINGLE	\$ 402.00

- Sewer Service Charge Report -
2016-2017 Assessment Roll

A.P.N.		LOCATION	TYPE	CHARGE
047-091-070	331	SONORA AVE	RES-SINGLE	\$ 402.00
047-091-080	323	SONORA AVE	RES-SINGLE	\$ 402.00
047-091-090	315	SONORA AVE	RES-SINGLE	\$ 402.00
047-091-100	171	VALLEJO ST	RES-SINGLE	\$ 402.00
047-091-120	147	VALLEJO ST	RES-SINGLE	\$ 402.00
047-091-130	139	VALLEJO ST	RES-SINGLE	\$ 402.00
047-091-140	131	VALLEJO ST	RES-SINGLE	\$ 402.00
047-091-150	123	VALLEJO ST	RES-SINGLE	\$ 402.00
047-091-160	115	VALLEJO ST	RES-SINGLE	\$ 402.00
047-091-210	65	AVE ALHAMBRA	RESTAURANT	\$ 447.60
047-091-220	155	VALLEJO ST	RES-SINGLE	\$ 402.00
047-091-230	163	VALLEJO ST	RES-SINGLE	\$ 402.00
047-091-240	99	AVE ALHAMBRA	MIXED	\$ 593.64
047-092-030	146	VALLEJO ST	RES-SINGLE	\$ 402.00
047-092-040	150	VALLEJO ST	RES-SINGLE	\$ 402.00
047-092-050	251	SONORA AVE	RES-SINGLE	\$ 402.00
047-092-060	231	SONORA AVE	RES-SINGLE	\$ 402.00
047-092-070	223	SONORA AVE	RES-SINGLE	\$ 402.00
047-092-080	215	SONORA AVE	RES-SINGLE	\$ 402.00
047-092-090	139	COLUMBUS ST	RES-SINGLE	\$ 402.00
047-092-100	131	COLUMBUS ST	RES-SINGLE	\$ 402.00
047-092-110	123	COLUMBUS ST	RES-SINGLE	\$ 402.00
047-092-120	115	COLUMBUS ST	RES-MULTPL	\$ 804.00
047-092-190	130	VALLEJO ST	RES-SINGLE	\$ 402.00
047-092-200	138	VALLEJO ST	RES-SINGLE	\$ 402.00
047-092-230	355	AVE ALHAMBRA	RES-SINGLE	\$ 402.00
047-092-250	122	VALLEJO ST	RES-MULTPL	\$ 804.00
047-093-010	414	SONORA AVE	RES-SINGLE	\$ 402.00
047-093-020	406	SONORA AVE	RES-SINGLE	\$ 402.00
047-093-030	221	CARMEL AVE	RES-SINGLE	\$ 402.00
047-093-040	231	CARMEL AVE	RES-SINGLE	\$ 402.00
047-093-050	239	CARMEL AVE	RES-SINGLE	\$ 402.00
047-093-060	247	CARMEL AVE	RES-SINGLE	\$ 402.00
047-093-070	255	CARMEL AVE	RES-SINGLE	\$ 402.00
047-093-080	271	CARMEL AVE	RES-SINGLE	\$ 402.00
047-093-090	615	VALENCIA AVE	RES-SINGLE	\$ 402.00
047-093-100	623	VALENCIA AVE	RES-SINGLE	\$ 402.00
047-093-110	631	VALENCIA AVE	RES-SINGLE	\$ 402.00
047-093-120	260	PALOMA AVE	RES-SINGLE	\$ 402.00
047-094-010	338	SONORA AVE	RES-SINGLE	\$ 402.00
047-094-030	246	CARMEL AVE	RES-SINGLE	\$ 402.00
047-094-040	254	CARMEL AVE	RES-SINGLE	\$ 402.00
047-094-050	298	CARMEL AVE	RES-SINGLE	\$ 402.00
047-094-060	531	VALENCIA AVE	RES-SINGLE	\$ 402.00
047-094-070	523	VALENCIA AVE	RES-SINGLE	\$ 402.00
047-094-080	515	VALENCIA AVE	RES-SINGLE	\$ 402.00
047-094-090	503	VALENCIA AVE	RES-SINGLE	\$ 402.00
047-094-110	239	VALLEJO ST	RES-SINGLE	\$ 402.00
047-094-120	231	VALLEJO ST	RES-SINGLE	\$ 402.00
047-094-130	223	VALLEJO ST	RES-SINGLE	\$ 402.00
047-094-140	221	VALLEJO ST	RES-SINGLE	\$ 402.00
047-094-150	365	SONORA AVE	RES-SINGLE	\$ 402.00
047-094-170	330	SONORA AVE	RES-SINGLE	\$ 402.00
047-094-180	222	CARMEL AVE	RES-SINGLE	\$ 402.00
047-094-200	255	VALLEJO ST	RES-SINGLE	\$ 402.00

- Sewer Service Charge Report -
2016-2017 Assessment Roll

A.P.N.		LOCATION	TYPE	CHARGE
047-094-210	247	VALLEJO ST	RES-SINGLE	\$ 402.00
047-094-220	238	CARMEL AVE	RES-SINGLE	\$ 402.00
047-094-230	230	CARMEL AVE	RES-SINGLE	\$ 402.00
047-095-010	238	SONORA AVE	RES-SINGLE	\$ 402.00
047-095-020	224	VALLEJO ST	RES-SINGLE	\$ 402.00
047-095-030	230	VALLEJO ST	RES-SINGLE	\$ 402.00
047-095-040	238	VALLEJO ST	RES-SINGLE	\$ 402.00
047-095-050	246	VALLEJO ST	RES-SINGLE	\$ 402.00
047-095-060	254	VALLEJO ST	RES-SINGLE	\$ 402.00
047-095-080	431	VALENCIA AVE	RES-SINGLE	\$ 402.00
047-095-090	421	VALENCIA AVE	RES-SINGLE	\$ 402.00
047-095-100	275	COLUMBUS ST	RES-SINGLE	\$ 402.00
047-095-120	237	COLUMBUS ST	RES-SINGLE	\$ 402.00
047-095-130	231	COLUMBUS ST	RES-SINGLE	\$ 402.00
047-095-140	206	SONORA AVE	RES-SINGLE	\$ 402.00
047-095-150	214	SONORA AVE	RES-SINGLE	\$ 402.00
047-095-160	222	SONORA AVE	RES-SINGLE	\$ 402.00
047-095-170	230	SONORA AVE	RES-SINGLE	\$ 402.00
047-095-190	247	COLUMBUS ST	RES-SINGLE	\$ 402.00
047-101-010	307	PALOMA AVE	RES-SINGLE	\$ 402.00
047-101-020	422	MONTECITO AVE	RES-SINGLE	\$ 402.00
047-101-030	430	MONTECITO AVE	RES-SINGLE	\$ 402.00
047-101-040	438	MONTECITO AVE	RES-SINGLE	\$ 402.00
047-101-050	446	MONTECITO AVE	RES-SINGLE	\$ 402.00
047-101-070	839	AVE BALBOA	RES-SINGLE	\$ 402.00
047-101-080	833	AVE BALBOA	RES-SINGLE	\$ 402.00
047-101-090	823	AVE BALBOA	RES-SINGLE	\$ 402.00
047-101-100	815	AVE BALBOA	RES-SINGLE	\$ 402.00
047-101-110	807	AVE BALBOA	RES-SINGLE	\$ 402.00
047-101-170	454	MONTECITO AVE	RES-SINGLE	\$ 402.00
047-101-180	323	PALOMA AVE	RES-SINGLE	\$ 402.00
047-101-190	331	PALOMA AVE	RES-SINGLE	\$ 402.00
047-102-010	310	PALOMA AVE	RES-SINGLE	\$ 402.00
047-102-030	338	PALOMA AVE	RES-SINGLE	\$ 402.00
047-102-040	346	PALOMA AVE	RES-SINGLE	\$ 402.00
047-102-050	354	PALOMA AVE	RES-SINGLE	\$ 402.00
047-102-060	370	PALOMA AVE	RES-SINGLE	\$ 402.00
047-102-070	739	AVE BALBOA	RES-SINGLE	\$ 402.00
047-102-090	723	AVE BALBOA	RES-SINGLE	\$ 402.00
047-102-120	347	CARMEL AVE	RES-SINGLE	\$ 402.00
047-102-140	331	CARMEL AVE	RES-SINGLE	\$ 402.00
047-102-150	315	CARMEL AVE	RES-SINGLE	\$ 402.00
047-102-160	614	VALENCIA AVE	RES-SINGLE	\$ 402.00
047-102-170	624	VALENCIA AVE	RES-SINGLE	\$ 402.00
047-102-180	630	VALENCIA AVE	RES-SINGLE	\$ 402.00
047-102-200	330	PALOMA AVE	RES-SINGLE	\$ 402.00
047-102-230	355	CARMEL AVE	RES-SINGLE	\$ 402.00
047-103-030	330	CARMEL AVE	RES-SINGLE	\$ 402.00
047-103-040	336	CARMEL AVE	RES-SINGLE	\$ 402.00
047-103-050	346	CARMEL AVE	RES-SINGLE	\$ 402.00
047-103-070	623	AVE BALBOA	RES-SINGLE	\$ 402.00
047-103-080	615	AVE BALBOA	RES-SINGLE	\$ 402.00
047-103-090	607	AVE BALBOA	RES-SINGLE	\$ 402.00
047-103-100	363	VALLEJO ST	RES-SINGLE	\$ 402.00
047-103-110	355	VALLEJO ST	RES-SINGLE	\$ 402.00

- Sewer Service Charge Report -
2016-2017 Assessment Roll

A.P.N.		LOCATION	TYPE	CHARGE
047-103-120	347	VALLEJO ST	RES-SINGLE	\$ 402.00
047-103-130	339	VALLEJO ST	RES-SINGLE	\$ 402.00
047-103-140	331	VALLEJO ST	RES-SINGLE	\$ 402.00
047-103-150	323	VALLEJO ST	RES-SINGLE	\$ 402.00
047-103-160	506	VALENCIA AVE	RES-SINGLE	\$ 402.00
047-103-170	514	VALENCIA AVE	RES-SINGLE	\$ 402.00
047-103-180	522	VALENCIA AVE	RES-SINGLE	\$ 402.00
047-103-190	530	VALENCIA AVE	RES-SINGLE	\$ 402.00
047-103-220	631	AVE BALBOA	RES-SINGLE	\$ 402.00
047-103-240	330	CARMEL AVE	RES-SINGLE	\$ 402.00
047-104-050	346	VALLEJO ST	RES-SINGLE	\$ 402.00
047-104-070	378	VALLEJO ST	RES-SINGLE	\$ 402.00
047-104-080	531	AVE BALBOA	RES-SINGLE	\$ 402.00
047-104-090	523	AVE BALBOA	RES-SINGLE	\$ 402.00
047-104-100	363	COLOMBUS ST	RES-SINGLE	\$ 402.00
047-104-110	355	COLUMBUS ST	RES-SINGLE	\$ 402.00
047-104-120	345	COLUMBUS ST	RES-SINGLE	\$ 402.00
047-104-130	339	COLUMBUS ST	RES-SINGLE	\$ 402.00
047-104-150	315	COLUMBUS ST	RES-SINGLE	\$ 402.00
047-104-200	323	COLUMBUS ST	RES-SINGLE	\$ 402.00
047-104-210	331	COLUMBUS ST	RES-SINGLE	\$ 402.00
047-104-220	362	VALLEJO ST	RES-SINGLE	\$ 402.00
047-104-230	354	VALLEJO ST	RES-SINGLE	\$ 402.00
047-104-240	300	VALLEJO ST	RES-SINGLE	\$ 402.00
047-104-250	324	VALLEJO ST	RES-SINGLE	\$ 402.00
047-104-260	410	VALENCIA AVE	RES-SINGLE	\$ 402.00
047-105-030	771	SAN CARLOS AVE	RES-SINGLE	\$ 402.00
047-105-070	715	SAN CARLOS AVE	RES-SINGLE	\$ 402.00
047-105-080	707	PALOMA AVE	RES-SINGLE	\$ 402.00
047-105-110	822	AVE BALBOA	RES-SINGLE	\$ 402.00
047-105-120	830	AVE BALBOA	RES-SINGLE	\$ 402.00
047-105-130	838	AVE BALBOA	RES-SINGLE	\$ 402.00
047-105-200	739	SAN CARLOS AVE	RES-SINGLE	\$ 402.00
047-105-210	854	AVE BALBOA	RES-SINGLE	\$ 402.00
047-105-220	846	AVE BALBOA	RES-SINGLE	\$ 402.00
047-105-230	763	SAN CARLOS AVE	RES-SINGLE	\$ 402.00
047-105-250	731	SAN CARLOS AVE	RES-SINGLE	\$ 402.00
047-105-260	723	SAN CARLOS AVE	RES-SINGLE	\$ 402.00
047-106-020	631	SAN CARLOS AVE	RES-SINGLE	\$ 402.00
047-106-030	623	SAN CARLOS AVE	RES-SINGLE	\$ 402.00
047-106-040	615	SAN CARLOS AVE	RES-SINGLE	\$ 402.00
047-106-050	607	SAN CARLOS AVE	RES-SINGLE	\$ 402.00
047-106-060	706	AVE BALBOA	RES-SINGLE	\$ 402.00
047-106-070	714	AVE BALBOA	RES-SINGLE	\$ 402.00
047-106-080	722	AVE BALBOA	RES-SINGLE	\$ 402.00
047-106-090	730	AVE BALBOA	RES-SINGLE	\$ 402.00
047-106-100	738	AVE BALBOA	RES-SINGLE	\$ 402.00
047-106-110	746	AVE BALBOA	RES-SINGLE	\$ 402.00
047-106-120	754	AVE BALBOA	RES-SINGLE	\$ 402.00
047-106-130	639	SAN CARLOS AVE	RES-SINGLE	\$ 402.00
047-106-150	655	SAN CARLOS AVE	RES-SINGLE	\$ 402.00
047-106-160	430	PALOMA AVE	RES-SINGLE	\$ 402.00
047-107-010	430	CARMEL AVE	RES-SINGLE	\$ 402.00
047-107-030	513	SAN CARLOS AVE	RES-SINGLE	\$ 402.00
047-107-040	507	SAN CARLOS AVE	RES-SINGLE	\$ 402.00

- Sewer Service Charge Report -
2016-2017 Assessment Roll

A.P.N.		LOCATION	TYPE	CHARGE
047-107-050	606	AVE BALBOA	RES-SINGLE	\$ 402.00
047-107-060	614	AVE BALBOA	RES-SINGLE	\$ 402.00
047-107-070	622	AVE BALBOA	RES-SINGLE	\$ 402.00
047-107-090	523	SAN CARLOS AVE	RES-SINGLE	\$ 402.00
047-107-100	531	SAN CARLOS AVE	RES-SINGLE	\$ 402.00
047-107-110	406	CARMEL AVE	RES-SINGLE	\$ 402.00
047-107-120	630	AVE BALBOA	RES-SINGLE	\$ 402.00
047-111-070	123	ESCALONA AVE	RES-SINGLE	\$ 402.00
047-111-090	107	ESCALONA AVE	RES-SINGLE	\$ 402.00
047-111-130	754	SAN CARLOS AVE	RES-SINGLE	\$ 402.00
047-111-150	155	ESCALONA AVE	RES-SINGLE	\$ 402.00
047-111-160	147	ESCALONA AVE	RES-SINGLE	\$ 402.00
047-111-170	171	ESCALONA AVE	RES-SINGLE	\$ 402.00
047-111-310	730	SAN CARLOS AVE	RES-SINGLE	\$ 402.00
047-111-320	111	ESCALONA AVE	RES-SINGLE	\$ 402.00
047-111-330	131	ESCALONA AVE	RES-SINGLE	\$ 402.00
047-111-340	770	SAN CARLOS AVE	RES-SINGLE	\$ 402.00
047-112-010	178	ESCALONA AVE	RES-SINGLE	\$ 402.00
047-112-060	1031	FERDINAND AVE	RES-SINGLE	\$ 402.00
047-112-070	1023	FERDINAND AVE	RES-SINGLE	\$ 402.00
047-112-080	1015	FERDINAND AVE	RES-SINGLE	\$ 402.00
047-112-090	523	PALOMA AVE	RES-SINGLE	\$ 402.00
047-112-100	515	PALOMA AVE	RES-SINGLE	\$ 402.00
047-112-110	114	ESCALONA AVE	RES-SINGLE	\$ 402.00
047-112-120	118	ESCALONA AVE	RES-SINGLE	\$ 402.00
047-112-130	130	ESCALONA AVE	RES-SINGLE	\$ 402.00
047-112-140	138	ESCALONA AVE	RES-SINGLE	\$ 402.00
047-112-150	148	ESCALONA AVE	RES-SINGLE	\$ 402.00
047-112-180	207	NAVARRA AVE	RES-SINGLE	\$ 402.00
047-112-190	1039	FERDINAND AVE	RES-SINGLE	\$ 402.00
047-112-200	162	ESCALONA AVE	RES-SINGLE	\$ 402.00
047-112-220	215	NAVARRA AVE	RES-SINGLE	\$ 402.00
047-112-230	225	NAVARRA AVE	RES-SINGLE	\$ 402.00
047-113-050	501	CARMEL AVE	RES-SINGLE	\$ 402.00
047-113-090	638	SAN CARLOS AVE	RES-SINGLE	\$ 402.00
047-113-100	654	SAN CARLOS AVE	RES-SINGLE	\$ 402.00
047-113-110	662	SAN CARLOS AVE	RES-SINGLE	\$ 402.00
047-113-120	670	SAN CARLOS AVE	RES-SINGLE	\$ 402.00
047-113-130	630	SAN CARLOS AVE	RES-SINGLE	\$ 402.00
047-113-140	622	SAN CARLOS AVE	RES-SINGLE	\$ 402.00
047-113-150	614	SAN CARLOS AVE	RES-MULTPL	\$ 804.00
047-113-160	614	CARMEL AVE	RES-MULTPL	\$ 804.00
047-113-190	939	FERDINAND AVE	RES-SINGLE	\$ 402.00
047-113-200	955	FERDINAND AVE	RES-SINGLE	\$ 402.00
047-113-210	925	FERDINAND ST	RES-SINGLE	\$ 402.00
047-113-230	931	FERDINAND AVE	RES-SINGLE	\$ 402.00
047-113-240	963	FERDINAND AVE	RES-SINGLE	\$ 402.00
047-114-020	431	SAN JUAN AVE	RES-SINGLE	\$ 402.00
047-114-030	423	SAN JUAN AVE	RES-MULTPL	\$ 804.00
047-114-060	922	FERDINAND AVE	RES-SINGLE	\$ 402.00
047-114-070	930	FERDINAND AVE	RES-SINGLE	\$ 402.00
047-114-090	962	FERDINAND AVE	RES-SINGLE	\$ 402.00
047-114-100	970	FERDINAND AVE	RES-SINGLE	\$ 402.00
047-114-110	914	FERDINAND AVE	RES-SINGLE	\$ 402.00
047-114-120	615	CARMEL AVE	RES-SINGLE	\$ 402.00

- Sewer Service Charge Report -
2016-2017 Assessment Roll

A.P.N.		LOCATION	TYPE	CHARGE
047-114-150	123	NAVARRA AVE	RES-SINGLE	\$ 402.00
047-114-160	980	FERDINAND AVE	RES-SINGLE	\$ 402.00
047-114-170	954	FERDINAND AVE	RES-SINGLE	\$ 402.00
047-114-180	938	FERDINAND AVE	RES-SINGLE	\$ 402.00
047-114-190	623	CARMEL AVE	RES-SINGLE	\$ 402.00
047-115-060	246	NAVARRA AVE	RES-SINGLE	\$ 402.00
047-115-070	254	NAVARRA AVE	RES-SINGLE	\$ 402.00
047-115-110	1107	FERDINAND AVE	RES-SINGLE	\$ 402.00
047-115-130	230	NAVARRA AVE	RES-SINGLE	\$ 402.00
047-115-140	238	NAVARRA AVE	RES-SINGLE	\$ 402.00
047-115-150	1123	FERDINAND AVE	RES-SINGLE	\$ 402.00
047-115-180	190	ESCALONA AVE	RES-SINGLE	\$ 402.00
047-115-190	192	ESCALONA AVE	RES-SINGLE	\$ 402.00
047-115-200	188	ESCALONA AVE	RES-SINGLE	\$ 402.00
047-116-020	555	SAN JUAN AVE	RES-SINGLE	\$ 402.00
047-116-030	539	SAN JUAN AVE	RES-SINGLE	\$ 402.00
047-116-040	531	SAN JUAN AVE	RES-SINGLE	\$ 402.00
047-116-090	130	NAVARRA AVE	RES-SINGLE	\$ 402.00
047-116-100	138	NAVARRA AVE	RES-SINGLE	\$ 402.00
047-116-110	146	NAVARRA AVE	RES-SINGLE	\$ 402.00
047-116-150	1114	FERDINAND AVE	RES-SINGLE	\$ 402.00
047-116-160	106	NAVARRA AVE	RES-SINGLE	\$ 402.00
047-117-010	400	SAN JUAN AVE	RES-SINGLE	\$ 402.00
047-121-010	280	AVE ALHAMBRA	RES-SINGLE	\$ 402.00
047-121-020	385	AVE ALHMABRA	COMMERCIAL	\$ 402.00
047-121-070	147	SONORA AVE	RES-SINGLE	\$ 402.00
047-121-080	139	SONORA AVE	RES-SINGLE	\$ 402.00
047-121-090	114	COLUMBUS ST	RES-SINGLE	\$ 402.00
047-121-100	375	AVE ALHAMBRA	RES-SINGLE	\$ 402.00
047-122-050	254	COLUMBUS ST	RES-SINGLE	\$ 402.00
047-122-080	179	FRANCISCO ST	RES-SINGLE	\$ 402.00
047-122-090	163	FRANCISCO ST	RES-SINGLE	\$ 402.00
047-122-100	155	FRANCISCO ST	RES-SINGLE	\$ 402.00
047-122-110	147	FRANCISCO ST	RES-SINGLE	\$ 402.00
047-122-120	139	FRANCISCO ST	RES-SINGLE	\$ 402.00
047-122-130	131	FRANCISCO ST	RES-SINGLE	\$ 402.00
047-122-180	130	SONORA AVE	RES-SINGLE	\$ 402.00
047-122-190	315	VALENCIA AVE	RES-SINGLE	\$ 402.00
047-122-200	323	VALENCIA AVE	RES-SINGLE	\$ 402.00
047-122-210	331	VALENCIA AVE	RES-SINGLE	\$ 402.00
047-122-220	264	COLOMBUS ST	RES-SINGLE	\$ 402.00
047-122-240	246	COLUMBUS ST	RES-SINGLE	\$ 402.00
047-122-250	114	SONORA AVE	RES-MULTPL	\$ 804.00
047-122-260	238	COLUMBUS ST	RES-SINGLE	\$ 402.00
047-123-040	136	FRANCISCO ST	RES-SINGLE	\$ 402.00
047-123-050	146	FRANCISCO ST	RES-SINGLE	\$ 402.00
047-123-080	271	VALENCIA AVE	RES-SINGLE	\$ 402.00
047-123-110	231	VALENCIA AVE	RES-SINGLE	\$ 402.00
047-123-140	139	PALMA ST	RES-SINGLE	\$ 402.00
047-123-170	123	PALMA ST	RES-SINGLE	\$ 402.00
047-123-230	401	AVE ALHAMBRA	MIXED	\$ 402.00
047-123-240	425	AVE ALHAMBRA	RESTAURANT	\$ 1,812.78
047-123-250	154	FRANCISCO ST	RES-SINGLE	\$ 402.00
047-123-260	120	FRANCISCO ST	RES-SINGLE	\$ 402.00
047-123-280	155	PALMA ST	RES-SINGLE	\$ 402.00

- Sewer Service Charge Report -
2016-2017 Assessment Roll

A.P.N.		LOCATION	TYPE	CHARGE
047-123-310	251	VALENCIA AVE	RES-SINGLE	\$ 402.00
047-123-320	213	VALENCIA AVE	RES-SINGLE	\$ 402.00
047-124-050	155	VALENCIA AVE	RES-SINGLE	\$ 402.00
047-124-060	139	VALENCIA AVE	RES-SINGLE	\$ 402.00
047-124-080	115	VALENCIA AVE	RES-SINGLE	\$ 402.00
047-124-170	445	AVE ALHAMBRA	MIXED	\$ 402.00
047-124-180	499	AVE ALHAMBRA	RES-SINGLE	\$ 402.00
047-124-190	475	AVE ALHAMBRA	RES-SINGLE	\$ 402.00
047-125-010	332	VALENCIA AVE	RES-SINGLE	\$ 402.00
047-125-100	358	COLUMBUS ST	RES-SINGLE	\$ 402.00
047-125-160	261	FRANCISCO ST	RES-SINGLE	\$ 402.00
047-125-170	247	FRANCISCO ST	RES-SINGLE	\$ 402.00
047-125-180	239	FRANCISCO ST	RES-SINGLE	\$ 402.00
047-125-190	235	FRANCISCO ST	RES-SINGLE	\$ 402.00
047-125-240	310	VALENCIA AVE	RES-SINGLE	\$ 402.00
047-125-290	338	COLUMBUS ST	RES-SINGLE	\$ 402.00
047-125-300	223	FRANCISCO ST	RES-SINGLE	\$ 402.00
047-125-310	215	FRANCISCO ST	RES-SINGLE	\$ 402.00
047-125-320	354	COLUMBUS ST	RES-SINGLE	\$ 402.00
047-125-330	330	COLUMBUS ST	RES-SINGLE	\$ 402.00
047-125-340	455	AVE BALBOA	RES-SINGLE	\$ 402.00
047-125-350	342	COLUMBUS ST	RES-SINGLE	\$ 402.00
047-125-360	265	FRANCISCO ST	RES-SINGLE	\$ 402.00
047-126-010	270	VALENCIA AVE	RES-SINGLE	\$ 402.00
047-126-070	252	FRANCISCO ST	RES-SINGLE	\$ 402.00
047-126-080	262	FRANCISCO ST	RES-SINGLE	\$ 402.00
047-126-110	359	AVE BALBOA	RES-SINGLE	\$ 402.00
047-126-130	323	AVE BALBOA	RES-SINGLE	\$ 402.00
047-126-140	255	PALMA ST	RES-SINGLE	\$ 402.00
047-126-200	223	PALMA ST	RES-SINGLE	\$ 402.00
047-126-210	219	PALMA ST	RES-SINGLE	\$ 402.00
047-126-220	211	PALMA ST	RES-SINGLE	\$ 402.00
047-126-260	230	VALENCIA AVE	RES-SINGLE	\$ 402.00
047-126-270	262	VALENCIA AVE	RES-SINGLE	\$ 402.00
047-126-280	242	FRANCISCO ST	RES-SINGLE	\$ 402.00
047-126-290	207	PALMA ST	RES-SINGLE	\$ 402.00
047-126-310	270	FRANCISCO ST	RES-SINGLE	\$ 402.00
047-126-320	371	AVE BALBOA	RES-SINGLE	\$ 402.00
047-126-340	251	PALMA ST	RES-SINGLE	\$ 402.00
047-126-350	235	PALMA ST	RES-SINGLE	\$ 402.00
047-126-360	226	FRANCISCO ST	RES-SINGLE	\$ 402.00
047-127-010	170	VALENCIA AVE	RES-SINGLE	\$ 402.00
047-127-020	216	PALMA ST	RES-SINGLE	\$ 402.00
047-127-190	259	THE ALAMEDA	RES-MULTPL	\$ 804.00
047-127-340	234	PALMA ST	RES-SINGLE	\$ 402.00
047-127-350	238	PALMA ST	RES-SINGLE	\$ 402.00
047-127-370	114	VALENCIA AVE	RES-MULTPL	\$ 1,206.00
047-127-380	226	PALMA ST	RES-SINGLE	\$ 402.00
047-127-390	222	PALMA ST	RES-SINGLE	\$ 402.00
047-127-420	241	THE ALAMEDA	RES-SINGLE	\$ 402.00
047-127-450	246	PALMA ST	RES-SINGLE	\$ 402.00
047-127-460	215	AVE BALBOA	RES-SINGLE	\$ 402.00
047-127-470	255	AVE BALBOA	RES-SINGLE	\$ 402.00
047-127-480	271	AVE BALBOA	RES-SINGLE	\$ 402.00
047-127-490	231	AVE BALBOA	RES-SINGLE	\$ 402.00

- Sewer Service Charge Report -
2016-2017 Assessment Roll

A.P.N.		LOCATION	TYPE	CHARGE
047-127-500	154/162	VALENCIA AVE	RES-SINGLE	\$ 804.00
047-127-510	237	THE ALAMEDA	RES-SINGLE	\$ 402.00
047-131-020	415	SAN CARLOS AVE	RES-SINGLE	\$ 402.00
047-131-030	411	SAN CARLOS AVE	RES-SINGLE	\$ 402.00
047-131-040	407	COLUMBUS ST	RES-SINGLE	\$ 402.00
047-131-050	522	AVE BALBOA	RES-SINGLE	\$ 402.00
047-131-060	506	AVE BALBOA	RES-SINGLE	\$ 402.00
047-131-080	431	SAN CARLOS AVE	RES-SINGLE	\$ 402.00
047-131-090	430	VALLEJO ST	RES-SINGLE	\$ 402.00
047-131-100	421	SAN CARLOS AVE	RES-SINGLE	\$ 402.00
047-132-010	433	COLUMBUS ST	RES-SINGLE	\$ 402.00
047-132-020	355	SAN CARLOS AVE	RES-SINGLE	\$ 402.00
047-132-030	345	SAN CARLOS AVE	RES-SINGLE	\$ 402.00
047-132-040	331	SAN CARLOS AVE	RES-SINGLE	\$ 402.00
047-132-050	339	SAN CARLOS AVE	RES-SINGLE	\$ 402.00
047-132-060	315	SAN CARLOS AVE	RES-SINGLE	\$ 402.00
047-132-070	307	SAN CARLOS AVE	RES-SINGLE	\$ 402.00
047-132-080	306	AVE BALBOA	RES-SINGLE	\$ 402.00
047-132-090	365	AVE BALBOA	RES-SINGLE	\$ 402.00
047-132-100	322	AVE BALBOA	RES-SINGLE	\$ 402.00
047-132-110	406	AVE BALBOA	RES-SINGLE	\$ 402.00
047-132-120	414	AVE BALBOA	RES-SINGLE	\$ 402.00
047-132-130	422	AVE BALBOA	RES-SINGLE	\$ 402.00
047-132-140	430	AVE BALBOA	RES-SINGLE	\$ 402.00
047-133-120	530	CARMEL AVE	RES-SINGLE	\$ 402.00
047-133-130	855	FERDINAND AVE	RES-SINGLE	\$ 402.00
047-133-140	831	FERDINAND AVE	RES-SINGLE	\$ 402.00
047-133-160	839	FERDINAND AVE	RES-SINGLE	\$ 402.00
047-133-170	523	VALLEJO ST	RES-SINGLE	\$ 402.00
047-133-200	522	SAN CARLOS AVE	RES-SINGLE	\$ 402.00
047-133-210	530	SAN CARLOS AVE	RES-SINGLE	\$ 402.00
047-133-220	506	CARMEL AVE	RES-SINGLE	\$ 402.00
047-133-230	522	CARMEL AVE	RES-SINGLE	\$ 402.00
047-133-250	514	SAN CARLOS AVE	RES-SINGLE	\$ 402.00
047-133-300	507	VALLEJO ST	RES-SINGLE	\$ 402.00
047-133-310	515	VALLEJO ST	RES-SINGLE	\$ 402.00
047-133-320	823	FERDINAND AVE	RES-SINGLE	\$ 402.00
047-133-340	815	FERDINAND AVE	RES-SINGLE	\$ 402.00
047-133-350	807	FERDINAND AVE	RES-SINGLE	\$ 402.00
047-134-010	580	VALLEJO ST	RES-SINGLE	\$ 402.00
047-134-040	530	VALLEJO ST	RES-SINGLE	\$ 402.00
047-134-050	522	VALLEJO ST	RES-SINGLE	\$ 402.00
047-134-070	430	SAN CARLOS AVE	RES-SINGLE	\$ 402.00
047-134-080	418	SAN CARLOS AVE	RES-SINGLE	\$ 402.00
047-134-090	414	SAN CARLOS AVE	RES-SINGLE	\$ 402.00
047-134-100	406	SAN CARLOS AVE	RES-SINGLE	\$ 402.00
047-134-110	523	COLUMBUS ST	RES-SINGLE	\$ 402.00
047-134-150	488	SAN CARLOS AVE	RES-SINGLE	\$ 402.00
047-134-160	514	VALLEJO ST	RES-SINGLE	\$ 402.00
047-134-170	546	VALLEJO ST	RES-SINGLE	\$ 402.00
047-134-180	577	COLUMBUS ST	RES-SINGLE	\$ 402.00
047-134-190	599	COLUMBUS ST	RES-SINGLE	\$ 402.00
047-135-020	643	FERDINAND AVE	RES-SINGLE	\$ 402.00
047-135-030	641	FERDINAND AVE	RES-SINGLE	\$ 402.00
047-135-050	338	SAN CARLOS AVE	RES-SINGLE	\$ 402.00

- Sewer Service Charge Report -
2016-2017 Assessment Roll

A.P.N.		LOCATION	TYPE	CHARGE
047-135-060	354	SAN CARLOS AVE	RES-SINGLE	\$ 402.00
047-135-070	398	SAN CARLOS AVE	RES-SINGLE	\$ 402.00
047-135-080	532	COLUMBUS ST	RES-SINGLE	\$ 402.00
047-135-090	522	COLUMBUS ST	RES-SINGLE	\$ 402.00
047-135-100	330	SAN CARLOS AVE	RES-SINGLE	\$ 402.00
047-136-140	854	FERDINAND AVE	RES-SINGLE	\$ 402.00
047-136-150	385	SAN JUAN AVE	RES-SINGLE	\$ 402.00
047-136-170	836	FERDINAND AVE	RES-SINGLE	\$ 402.00
047-136-180	838	FERDINAND AVE	RES-SINGLE	\$ 402.00
047-136-190	822	FERDINAND AVE	RES-SINGLE	\$ 402.00
047-136-200	315	SAN JUAN AVE	RES-SINGLE	\$ 402.00
047-136-270	607	VALLEJO ST	RES-SINGLE	\$ 402.00
047-136-340	339	SAN JUAN AVE	RES-SINGLE	\$ 402.00
047-136-390	379	SAN JUAN AVE	RES-SINGLE	\$ 402.00
047-136-400	377	SAN JUAN AVE	RES-SINGLE	\$ 402.00
047-136-420	862	FERDINAND AVE	RES-SINGLE	\$ 402.00
047-136-430	878	FERDINAND AVE	RES-SINGLE	\$ 402.00
047-136-440	363	SAN JUAN AVE	RES-SINGLE	\$ 402.00
047-136-450	355	SAN JUAN AVE	RES-SINGLE	\$ 402.00
047-136-470	331	SAN JUAN AVE	RES-SINGLE	\$ 402.00
047-136-480	814	FERDINAND AVE	RES-SINGLE	\$ 402.00
047-136-490	615	VALLEJO ST	RES-SINGLE	\$ 402.00
047-137-010	615	COLUMBUS ST	RES-SINGLE	\$ 402.00
047-137-020	631	COLUMBUS ST	RES-MULTPL	\$ 804.00
047-137-030	598	VALLEJO ST	RES-SINGLE	\$ 402.00
047-137-040	606	VALLEJO ST	RES-SINGLE	\$ 402.00
047-137-090	239	SAN JUAN AVE	RES-SINGLE	\$ 402.00
047-137-140	231	SAN JUAN AVE	RES-SINGLE	\$ 402.00
047-137-150	207	SAN JUAN AVE	RES-SINGLE	\$ 402.00
047-137-160	215	SAN JUAN AVE	RES-SINGLE	\$ 402.00
047-137-180	225	SAN JUAN AVE	RES-SINGLE	\$ 402.00
047-137-190	649	COLUMBUS ST	RES-SINGLE	\$ 402.00
047-137-200	651	COLUMBUS ST	RES-SINGLE	\$ 402.00
047-141-010	273	DEL MONTE RD	RES-SINGLE	\$ 402.00
047-141-070	207	DEL MONTE RD	RES-SINGLE	\$ 402.00
047-141-080	575	AVE PORTOLA	RES-SINGLE	\$ 402.00
047-141-130	247	DOLORES AVE	RES-SINGLE	\$ 402.00
047-141-140	215	DEL MONTE RD	RES-SINGLE	\$ 402.00
047-141-160	231	DEL MONTE RD	RES-SINGLE	\$ 402.00
047-141-170	555	AVE PORTOLA	RES-SINGLE	\$ 402.00
047-141-180	155	DOLORES AVE	RES-SINGLE	\$ 402.00
047-141-190	139	DOLORES AVE	RES-SINGLE	\$ 402.00
047-141-200	207	DOLORES AVE	RES-SINGLE	\$ 402.00
047-141-220	237	DEL MONTE RD	RES-SINGLE	\$ 402.00
047-141-280	231	DOLORES AVE	RES-SINGLE	\$ 402.00
047-141-290	239	DOLORES AVE	RES-SINGLE	\$ 402.00
047-141-320	223	DOLORES AVE	RES-SINGLE	\$ 402.00
047-141-330	215	DOLORES AVE	RES-SINGLE	\$ 402.00
047-141-340	257	DEL MONTE RD	RES-SINGLE	\$ 402.00
047-141-350	249	DEL MONTE RD	RES-SINGLE	\$ 402.00
047-142-260	786	AVE PORTOLA	RES-SINGLE	\$ 402.00
047-143-100	194	DEL MONTE RD	RES-SINGLE	\$ 402.00
047-143-120	607	AVE PORTOLA	RES-SINGLE	\$ 402.00
047-143-160	214	DEL MONTE RD	RES-SINGLE	\$ 402.00
047-143-200	256	DEL MONTE RD	RES-SINGLE	\$ 402.00

- Sewer Service Charge Report -
2016-2017 Assessment Roll

A.P.N.		LOCATION	TYPE	CHARGE
047-143-400	270	DEL MONTE RD	RES-SINGLE	\$ 402.00
047-143-410	242	DEL MONTE RD	RES-SINGLE	\$ 402.00
047-143-460	236	DEL MONTE RD	RES-SINGLE	\$ 402.00
047-144-120	435	EL GRANADA BLVD	RES-SINGLE	\$ 402.00
047-144-200	447	EL GRANADA BLVD	RES-SINGLE	\$ 402.00
047-144-230	443	EL GRANADA BLVD	RES-SINGLE	\$ 402.00
047-144-260	455	EL GRANADA BLVD	RES-SINGLE	\$ 402.00
047-144-300	459	EL GRANADA BLVD	RES-SINGLE	\$ 402.00
047-144-320	475	EL GRANADA BLVD	RES-SINGLE	\$ 402.00
047-144-330	471	EL GRANADA BLVD	RES-SINGLE	\$ 402.00
047-144-340	467	EL GRANADA BLVD	RES-SINGLE	\$ 402.00
047-144-360	618	AVE PORTOLA	RES-SINGLE	\$ 402.00
047-144-410	479	EL GRANADA BLVD	RES-SINGLE	\$ 402.00
047-144-440	600	AVE PORTOLA	RES-SINGLE	\$ 402.00
047-144-450	608	AVE PORTOLA	RES-SINGLE	\$ 402.00
047-151-030	130	LEWIS AVE	RES-SINGLE	\$ 402.00
047-151-090	122	LEWIS AVE	RES-SINGLE	\$ 402.00
047-151-100	607	EL GRANADA BLVD	RES-SINGLE	\$ 402.00
047-151-130	631	EL GRANADA BLVD	RES-SINGLE	\$ 402.00
047-151-150	138	LEWIS AVE	RES-SINGLE	\$ 402.00
047-152-180	539	EL GRANADA BLVD	RES-SINGLE	\$ 402.00
047-152-190	547	EL GRANADA BLVD	RES-SINGLE	\$ 402.00
047-152-210	563	EL GRANADA BLVD	RES-SINGLE	\$ 402.00
047-152-240	507	EL GRANADA BLVD	RES-SINGLE	\$ 402.00
047-152-260	491	EL GRANADA BLVD	RES-SINGLE	\$ 402.00
047-152-290	127	LEWIS AVE	RES-SINGLE	\$ 402.00
047-152-330	499	EL GRANADA BLVD	RES-SINGLE	\$ 402.00
047-152-340	487	EL GRANADA BLVD	RES-SINGLE	\$ 402.00
047-152-350	515	EL GRANADA BLVD	RES-SINGLE	\$ 402.00
047-152-360	523	EL GRANADA BLVD	RES-SINGLE	\$ 402.00
047-152-370	531	EL GRANADA BLVD	RES-SINGLE	\$ 402.00
047-152-380	539	EL GRANADA BLVD	RES-SINGLE	\$ 402.00
047-153-120	494	EL GRANADA BLVD	RES-SINGLE	\$ 402.00
047-153-150	486	EL GRANADA BLVD	RES-SINGLE	\$ 402.00
047-153-170	482	EL GRANADA BLVD	RES-SINGLE	\$ 402.00
047-153-230	570	EL GRANADA BLVD	RES-SINGLE	\$ 402.00
047-153-250	594	EL GRANADA BLVD	RES-SINGLE	\$ 402.00
047-153-260	540	EL GRANADA BLVD	RES-SINGLE	\$ 402.00
047-153-290	578	EL GRANADA BLVD	RES-SINGLE	\$ 402.00
047-153-310	522	EL GRANADA BLVD	RES-SINGLE	\$ 402.00
047-153-350	478	EL GRANADA BLVD	RES-SINGLE	\$ 402.00
047-153-370	474	EL GRANADA BLVD	RES-SINGLE	\$ 402.00
047-153-390	528	EL GRANADA BLVD	RES-SINGLE	\$ 402.00
047-153-400	532	EL GRANADA BLVD	RES-SINGLE	\$ 402.00
047-153-420	590	EL GRANADA BLVD	RES-SINGLE	\$ 402.00
047-153-430	490	EL GRANADA BLVD	RES-SINGLE	\$ 402.00
047-153-440	514	EL GRANADA BLVD	RES-SINGLE	\$ 402.00
047-153-450	550	EL GRANADA BLVD	RES-SINGLE	\$ 402.00
047-153-460	560	EL GRANADA BLVD	RES-SINGLE	\$ 402.00
047-161-170	111	HIGHLAND AVE	RES-SINGLE	\$ 402.00
047-161-210	103	HIGHLAND AVE	RES-SINGLE	\$ 402.00
047-161-230	647	EL GRANADA BLVD	RES-SINGLE	\$ 402.00
047-162-250	719	EL GRANADA BLVD	RES-SINGLE	\$ 402.00
047-162-340	755	EL GRANADA BLVD	RES-SINGLE	\$ 402.00
047-162-350	723	EL GRANADA BLVD	RES-SINGLE	\$ 402.00

- Sewer Service Charge Report -
2016-2017 Assessment Roll

A.P.N.		LOCATION	TYPE	CHARGE
047-162-370	763	EL GRANADA BLVD	RES-SINGLE	\$ 402.00
047-162-390	759	EL GRANADA BLVD	RES-SINGLE	\$ 402.00
047-162-400	767	EL GRANADA BLVD	RES-SINGLE	\$ 402.00
047-162-410	731	EL GRANADA BLVD	RES-SINGLE	\$ 402.00
047-162-420	727	EL GRANADA BLVD	RES-SINGLE	\$ 402.00
047-162-430	735	EL GRANADA BLVD	RES-SINGLE	\$ 402.00
047-162-440	739	EL GRANADA BLVD	RES-SINGLE	\$ 402.00
047-162-470	743	EL GRANADA BLVD	RES-SINGLE	\$ 402.00
047-162-490	703	EL GRANADA BLVD	RES-SINGLE	\$ 402.00
047-162-500	707	EL GRANADA BLVD	RES-SINGLE	\$ 402.00
047-162-520	747	EL GRANADA BLVD	RES-SINGLE	\$ 402.00
047-163-330	730	EL GRANADA BLVD	RES-SINGLE	\$ 402.00
047-163-340	702	EL GRANADA BLVD	RES-SINGLE	\$ 402.00
047-163-360	620	EL GRANADA BLVD	RES-SINGLE	\$ 402.00
047-163-370	103	DOLPHINE AVE	RES-SINGLE	\$ 402.00
047-163-380	718	EL GRANADA BLVD	RES-SINGLE	\$ 402.00
047-163-420	754	EL GRANADA BLVD	RES-SINGLE	\$ 402.00
047-163-430	630	EL GRANADA BLVD	RES-SINGLE	\$ 402.00
047-163-440	758	EL GRANADA BLVD	RES-SINGLE	\$ 402.00
047-163-470	706	EL GRANADA BLVD	RES-SINGLE	\$ 402.00
047-163-480	764	EL GRANADA BLVD	RES-SINGLE	\$ 402.00
047-163-520	746	EL GRANADA BLVD	RES-SINGLE	\$ 402.00
047-163-530	770	EL GRANADA BLVD	RES-SINGLE	\$ 402.00
047-163-540	766	EL GRANADA BLVD	RES-SINGLE	\$ 402.00
047-163-550	155	DOLPHINE AVE	RES-SINGLE	\$ 402.00
047-163-600	107	DOLPHINE AVE	RES-SINGLE	\$ 402.00
047-163-620	742	EL GRANADA BLVD	RES-SINGLE	\$ 402.00
047-163-630	722	EL GRANADA BLVD	RES-SINGLE	\$ 402.00
047-163-660	734	EL GRANADA BLVD	RES-SINGLE	\$ 402.00
047-163-670	736	EL GRANADA BLVD	RES-SINGLE	\$ 402.00
047-164-110	106	DOLPHINE AVE	RES-SINGLE	\$ 402.00
047-171-040	123	SAN CLEMENTE RD	RES-SINGLE	\$ 402.00
047-171-080	540	AVE PORTOLA	RES-SINGLE	\$ 402.00
047-171-110	659	ISABELLA RD	RES-SINGLE	\$ 402.00
047-171-130	522	AVE PORTOLA	RES-SINGLE	\$ 402.00
047-171-140	514	AVE PORTOLA	RES-SINGLE	\$ 402.00
047-171-180	639	ISABELLA RD	RES-SINGLE	\$ 402.00
047-171-190	643	ISABELLA RD	RES-SINGLE	\$ 402.00
047-171-210	623	ISABELLA RD	RES-SINGLE	\$ 402.00
047-171-220	631	ISABELLA AVE	RES-SINGLE	\$ 402.00
047-171-230	947	COLUMBUS ST	RES-SINGLE	\$ 402.00
047-171-240	939	COLUMBUS ST	RES-SINGLE	\$ 402.00
047-171-250	951	COLUMBUS ST	RES-SINGLE	\$ 402.00
047-171-260	107	SAN CLEMENTE RD	RES-SINGLE	\$ 402.00
047-171-290	506	AVE PORTOLA	RES-SINGLE	\$ 402.00
047-172-020	107	DEL MONTE RD	RES-SINGLE	\$ 402.00
047-172-050	115	DEL MONTE RD	RES-SINGLE	\$ 402.00
047-172-070	107	SAN PEDRO RD	RES-SINGLE	\$ 402.00
047-172-100	640	ISABELLA RD	RES-SINGLE	\$ 402.00
047-172-120	650	ISABELLA AVE	RES-SINGLE	\$ 402.00
047-172-130	654	ISABELLA AVE	RES-SINGLE	\$ 402.00
047-172-160	578	AVE PORTOLA	RES-SINGLE	\$ 402.00
047-172-180	187	DEL MONTE RD	RES-SINGLE	\$ 402.00
047-172-190	179	DEL MONTE RD	RES-SINGLE	\$ 402.00
047-172-200	173	DEL MONTE RD	RES-SINGLE	\$ 402.00

- Sewer Service Charge Report -
2016-2017 Assessment Roll

A.P.N.		LOCATION	TYPE	CHARGE
047-172-210	163	DEL MONTE RD	RES-SINGLE	\$ 402.00
047-172-240	139	DEL MONTE RD	RES-SINGLE	\$ 402.00
047-172-250	131	DEL MONTE RD	RES-SINGLE	\$ 402.00
047-172-260	101	DEL MONTE RD	RES-SINGLE	\$ 402.00
047-172-270	586	AVE PORTOLA	RES-SINGLE	\$ 402.00
047-172-290	123	DEL MONTE RD	RES-SINGLE	\$ 402.00
047-172-300	638	ISABELLA RD	RES-SINGLE	\$ 402.00
047-172-310	636	ISABELLA RD	RES-SINGLE	\$ 402.00
047-172-320	155	DEL MONTE RD	RES-SINGLE	\$ 402.00
047-173-010	110	SAN PEDRO RD	RES-SINGLE	\$ 402.00
047-173-030	223	SAN CLEMENTE RD	RES-SINGLE	\$ 402.00
047-173-060	138	SAN PEDRO RD	RES-SINGLE	\$ 402.00
047-173-090	261	SAN CLEMENTE RD	RES-SINGLE	\$ 402.00
047-173-120	120	SAN PEDRO RD	RES-SINGLE	\$ 402.00
047-173-130	124	SAN PEDRO RD	RES-SINGLE	\$ 402.00
047-173-140	130	SAN PEDRO RD	RES-SINGLE	\$ 402.00
047-173-180	634	ISABELLA RD	RES-SINGLE	\$ 402.00
047-173-190	600	ISABELLA RD	RES-SINGLE	\$ 402.00
047-175-010	206	SAN CLEMENTE RD	RES-SINGLE	\$ 402.00
047-175-030	350	SAN PEDRO RD	RES-SINGLE	\$ 402.00
047-175-060	338	SAN PEDRO RD	RES-SINGLE	\$ 402.00
047-175-080	222	SAN CLEMENTE RD	RES-SINGLE	\$ 402.00
047-175-110	246	SAN CLEMENTE RD	RES-SINGLE	\$ 402.00
047-175-120	262	SAN CLEMENTE RD	RES-SINGLE	\$ 402.00
047-175-130	254	SAN CLEMENTE RD	RES-SINGLE	\$ 402.00
047-175-140	322	SAN PEDRO RD	RES-SINGLE	\$ 402.00
047-175-150	330	SAN PEDRO RD	RES-MULTPL	\$ 804.00
047-175-200	390	SAN PEDRO RD	RES-SINGLE	\$ 402.00
047-175-220	378	SAN PEDRO RD	RES-SINGLE	\$ 402.00
047-175-230	380	SAN PEDRO RD	RES-SINGLE	\$ 402.00
047-175-240	366	SAN PEDRO RD	RES-SINGLE	\$ 402.00
047-181-030	427	EL GRANADA BLVD	RES-SINGLE	\$ 402.00
047-181-320	323	SAN PEDRO RD	RES-SINGLE	\$ 402.00
047-181-370	170	SAN PEDRO RD	RES-SINGLE	\$ 402.00
047-181-420	311	EL GRANADA BLVD	RES-SINGLE	\$ 402.00
047-181-440	423	EL GRANADA BLVD	RES-SINGLE	\$ 402.00
047-181-460	138	DEL MONTE RD	RES-SINGLE	\$ 402.00
047-181-470	130	DEL MONTE RD	RES-SINGLE	\$ 402.00
047-181-490	315	EL GRANADA BLVD	RES-SINGLE	\$ 402.00
047-181-500	383	EL GRANADA BLVD	RES-SINGLE	\$ 402.00
047-181-520	355	EL GRANADA BLVD	RES-SINGLE	\$ 402.00
047-181-530	351	EL GRANADA BLVD	RES-SINGLE	\$ 402.00
047-181-540	347	EL GRANADA BLVD	RES-SINGLE	\$ 402.00
047-181-550	343	EL GRANADA BLVD	RES-SINGLE	\$ 402.00
047-181-560	339	EL GRANADA BLVD	RES-SINGLE	\$ 402.00
047-181-600	321	EL GRANADA BLVD	RES-SINGLE	\$ 402.00
047-181-640	122	DEL MONTE RD	RES-SINGLE	\$ 402.00
047-181-650	114	DEL MONTE RD	RES-SINGLE	\$ 402.00
047-181-680	178	SAN PEDRO RD	RES-SINGLE	\$ 402.00
047-181-690	335	EL GRANADA BLVD	RES-SINGLE	\$ 402.00
047-181-730	327	EL GRANADA BLVD	RES-SINGLE	\$ 402.00
047-181-740	186	SAN PEDRO RD	RES-SINGLE	\$ 402.00
047-181-760	301	EL GRANADA BLVD	RES-SINGLE	\$ 402.00
047-181-770	355	SAN PEDRO RD	RES-SINGLE	\$ 402.00
047-181-780	162	DEL MONTE RD	RES-SINGLE	\$ 402.00

- Sewer Service Charge Report -
 2016-2017 Assessment Roll

A.P.N.		LOCATION	TYPE	CHARGE
047-181-800	403	EL GRANADA BLVD	RES-SINGLE	\$ 402.00
047-181-820	411	EL GRANADA BLVD	RES-SINGLE	\$ 402.00
047-181-830	419	EL GRANADA BLVD	RES-SINGLE	\$ 402.00
047-181-840	401	EL GRANADA BLVD	RES-SINGLE	\$ 402.00
047-181-890	345	SAN PEDRO RD	RES-SINGLE	\$ 402.00
047-181-900	335	SAN PEDRO RD	RES-SINGLE	\$ 402.00
047-181-910	106	DEL MONTE RD	RES-SINGLE	\$ 402.00
047-182-060	310	EL GRANADA BLVD	RES-SINGLE	\$ 402.00
047-182-240	378	EL GRANADA BLVD	RES-SINGLE	\$ 402.00
047-182-250	442	EL GRANADA BLVD	RES-SINGLE	\$ 402.00
047-182-310	374	EL GRANADA BLVD	RES-SINGLE	\$ 402.00
047-182-350	446	EL GRANADA BLVD	RES-SINGLE	\$ 402.00
047-182-380	338	EL GRANADA BLVD	RES-SINGLE	\$ 402.00
047-182-410	424	EL GRANADA BLVD	RES-SINGLE	\$ 402.00
047-182-420	466	EL GRANADA BLVD	RES-SINGLE	\$ 402.00
047-182-440	450	EL GRANADA BLVD	RES-SINGLE	\$ 402.00
047-182-450	454	EL GRANADA BLVD	RES-SINGLE	\$ 402.00
047-182-460	386	EL GRANADA BLVD	RES-SINGLE	\$ 402.00
047-182-470	382	EL GRANADA BLVD	RES-SINGLE	\$ 402.00
047-182-490	350	EL GRANADA BLVD	RES-SINGLE	\$ 402.00
047-182-500	366	EL GRANADA BLVD	RES-SINGLE	\$ 402.00
047-182-510	370	EL GRANADA BLVD	RES-SINGLE	\$ 402.00
047-182-520	354	EL GRANADA BLVD	RES-SINGLE	\$ 402.00
047-182-630	314	EL GRANADA BLVD	RES-SINGLE	\$ 402.00
047-191-050	188	EL GRANADA BLVD	RES-SINGLE	\$ 402.00
047-191-150	1147	COLUMBUS ST	RES-SINGLE	\$ 402.00
047-191-160	1131	COLUMBUS ST	RES-SINGLE	\$ 402.00
047-191-170	1113	COLUMBUS ST	RES-SINGLE	\$ 402.00
047-191-180	1107	COLUMBUS ST	RES-SINGLE	\$ 402.00
047-191-190	506	ISABELLA RD	RES-SINGLE	\$ 402.00
047-191-260	1155	COLUMBUS ST	RES-SINGLE	\$ 402.00
047-191-290	192	EL GRANADA BLVD	RES-SINGLE	\$ 402.00
047-191-300	198	EL GRANADA BLVD	RES-SINGLE	\$ 402.00
047-191-310	1163	COLUMBUS ST	RES-SINGLE	\$ 402.00
047-191-320	1179	COLUMBUS ST	RES-SINGLE	\$ 402.00
047-191-340	154	EL GRANADA BLVD	RES-SINGLE	\$ 402.00
047-191-360	178	EL GRANADA BLVD	RES-SINGLE	\$ 402.00
047-191-370	122	EL GRANADA BLVD	RES-SINGLE	\$ 402.00
047-191-380	130	EL GRANADA BLVD	RES-SINGLE	\$ 402.00
047-191-400	138	EL GRANADA BLVD	RES-SINGLE	\$ 402.00
047-191-410	1055	COLUMBUS ST	RES-SINGLE	\$ 402.00
047-191-420	1049	COLUMBUS ST	RES-SINGLE	\$ 402.00
047-191-430	1123	COLUMBUS ST	RES-SINGLE	\$ 402.00
047-191-450	110	EL GRANADA BLVD	RES-SINGLE	\$ 402.00
047-191-460	120	EL GRANADA BLVD	RES-SINGLE	\$ 402.00
047-191-470	172	EL GRANADA BLVD	RES-SINGLE	\$ 402.00
047-192-110	546	ISABELLA RD	RES-SINGLE	\$ 402.00
047-192-240	239	EL GRANADA BLVD	RES-SINGLE	\$ 402.00
047-192-250	554	ISABELLA RD	RES-SINGLE	\$ 402.00
047-192-260	247	EL GRANADA BLVD	RES-SINGLE	\$ 402.00
047-192-290	231	EL GRANADA BLVD	RES-SINGLE	\$ 402.00
047-192-300	514	ISABELLA RD	RES-SINGLE	\$ 402.00
047-192-340	217	EL GRANADA BLVD	RES-SINGLE	\$ 402.00
047-192-350	215	EL GRANADA BLVD	RES-SINGLE	\$ 402.00
047-192-360	175	EL GRANADA BLVD	RES-SINGLE	\$ 402.00

- Sewer Service Charge Report -
2016-2017 Assessment Roll

A.P.N.		LOCATION	TYPE	CHARGE
047-192-370	207	EL GRANADA BLVD	RES-SINGLE	\$ 402.00
047-192-390	263	EL GRANADA BLVD	RES-SINGLE	\$ 402.00
047-192-410	119	EL GRANADA BLVD	RES-SINGLE	\$ 402.00
047-192-420	123	EL GRANADA BLVD	RES-SINGLE	\$ 402.00
047-192-430	530	ISABELLA RD	RES-SINGLE	\$ 402.00
047-192-450	137	EL GRANADA BLVD	RES-SINGLE	\$ 402.00
047-192-460	131	EL GRANADA BLVD	RES-SINGLE	\$ 402.00
047-192-470	155	EL GRANADA BLVD	RES-SINGLE	\$ 402.00
047-192-480	147	EL GRANADA BLVD	RES-SINGLE	\$ 402.00
047-193-050	288	EL GRANADA BLVD	RES-SINGLE	\$ 402.00
047-193-060	300	EL GRANADA BLVD	RES-SINGLE	\$ 402.00
047-193-130	206	EL GRANADA BLVD	RES-SINGLE	\$ 402.00
047-193-140	222	EL GRANADA BLVD	RES-SINGLE	\$ 402.00
047-193-150	230	EL GRANADA BLVD	RES-SINGLE	\$ 402.00
047-193-160	238	EL GRANADA BLVD	RES-SINGLE	\$ 402.00
047-193-200	246	EL GRANADA BLVD	RES-SINGLE	\$ 402.00
047-193-210	262	EL GRANADA BLVD	RES-SINGLE	\$ 402.00
047-201-010	310	THE ALAMEDA	RES-MULTPL	\$ 1,206.00
047-201-100	330	THE ALAMEDA	RES-SINGLE	\$ 402.00
047-202-090	143	AVE BALBOA	RES-MULTPL	\$ 804.00
047-202-100	147	AVE BALBOA	RES-SINGLE	\$ 402.00
047-202-140	139	CORONADO ST	RES-SINGLE	\$ 402.00
047-202-150	163	AVE BALBOA	RES-SINGLE	\$ 402.00
047-202-160	210	THE ALAMEDA	RES-SINGLE	\$ 402.00
047-202-170	200	THE ALAMEDA	RES-SINGLE	\$ 402.00
047-203-140	111	AVE BALBOA	RES-SINGLE	\$ 402.00
047-203-150	123	AVE BALBOA	RES-MULTPL	\$ 804.00
047-203-160	115	AVE BALBOA	RES-MULTPL	\$ 804.00
047-203-170	489	AVE ALHAMBRA	RES-MULTPL	\$ 1,206.00
047-204-050	89	AVE PORTOLA	MIXED	\$ 671.24
047-204-110	510	AVE ALHAMBRA	RES-MULTPL	\$ 3,618.00
047-204-120	504	AVE ALHAMBRA	OFFICE	\$ 402.00
047-204-140	85	AVE PORTOLA	MIXED	\$ 1,253.24
047-204-150	518	AVE ALHAMBRA	RES-MULTPL	\$ 4,824.00
047-205-090	270	CORONADO ST	RES-SINGLE	\$ 402.00
047-205-160	118	AVE BALBOA	RES-MULTPL	\$ 1,407.00
047-205-200	256	CORONADO ST	RES-MULTPL	\$ 804.00
047-205-250	102/240	AVE BALBOA/AVE ALHAMBRA	RES-MULTPL	\$ 804.00
047-205-260	250	AVE ALHAMBRA	RES-MULTPL	\$ 804.00
047-205-270	276	AVE ALHAMBRA	RES-MULTPL	\$ 804.00
047-205-280	290	AVE ALHAMBRA	RES-MULTPL	\$ 804.00
047-205-300	313	FERDINAND AVE	RES-MULTPL	\$ 804.00
047-206-030	330	CORONADO ST	RES-SINGLE	\$ 402.00
047-206-150	523	AVE ALHAMBRA	RES-SINGLE	\$ 402.00
047-206-200	300	CORONADO AVE	RES-SINGLE	\$ 402.00
047-206-210	338	CORONADO ST	RES-MULTPL	\$ 1,206.00
047-206-240	99	AVE PORTOLA	RES-MULTPL	\$ 2,010.00
047-206-250	120	FERDINAND/505/509 ALHAM	RES-MULTPL	\$ 1,206.00
047-207-100	428/430	THE ALAMEDA	RES-MULTPL	\$ 804.00
047-207-110	438	THE ALAMEDA	RES-SINGLE	\$ 402.00
047-207-140	470	THE ALAMEDA	RES-SINGLE	\$ 402.00
047-207-240	255	CORONADO ST	RES-MULTPL	\$ 804.00
047-207-280	223	CORONADO ST	RES-SINGLE	\$ 402.00
047-207-310	231	CORONADO ST	RES-MULTPL	\$ 804.00
047-207-320	462	THE ALAMEDA	RES-MULTPL	\$ 804.00

- Sewer Service Charge Report -
2016-2017 Assessment Roll

A.P.N.		LOCATION	TYPE	CHARGE
047-207-330	486	THE ALAMEDA	RES-SINGLE	\$ 402.00
047-207-340	279	CORONADO ST	RES-SINGLE	\$ 402.00
047-207-350	142	AVE BALBOA	RES-SINGLE	\$ 402.00
047-207-360	162	AVE BALBOA	RES-MULTPL	\$ 804.00
047-208-040	530	THE ALAMEDA	RES-MULTPL	\$ 804.00
047-208-090	578	THE ALAMEDA	RES-SINGLE	\$ 402.00
047-208-110	167	AVE PORTOLA	RES-SINGLE	\$ 402.00
047-208-150	379	CORONADO ST	RES-MULTPL	\$ 2,010.00
047-208-170	347	CORONADO ST	RES-MULTPL	\$ 804.00
047-208-200	307	CORONADO ST	RES-MULTPL	\$ 804.00
047-208-210	514	THE ALAMEDA	RES-SINGLE	\$ 402.00
047-208-220	562	THE ALAMEDA	RES-SINGLE	\$ 402.00
047-208-230	323	CORONADO ST	RES-MULTPL	\$ 804.00
047-209-010	287	SAN CARLOS AVE	RES-SINGLE	\$ 402.00
047-209-020	279	SAN CARLOS AVE	RES-SINGLE	\$ 402.00
047-209-050	255	SAN CARLOS AVE	RES-SINGLE	\$ 402.00
047-209-060	239	SAN CARLOS AVE	RES-SINGLE	\$ 402.00
047-209-070	223	SAN CARLOS AVE	RES-SINGLE	\$ 402.00
047-209-080	355	THE ALAMEDA	RES-SINGLE	\$ 402.00
047-209-150	230	AVE BALBOA	RES-SINGLE	\$ 402.00
047-209-160	260	AVE BALBOA	RES-SINGLE	\$ 402.00
047-209-170	262	AVE BALBOA	RES-SINGLE	\$ 402.00
047-209-180	272	AVE BALBOA	RES-SINGLE	\$ 402.00
047-209-190	214	AVE BALBOA	RES-SINGLE	\$ 402.00
047-209-200	231	SAN CARLOS AVE	RES-SINGLE	\$ 402.00
047-209-210	263	SAN CARLOS AVE	RES-SINGLE	\$ 402.00
047-209-220	254	AVE BALBOA	RES-SINGLE	\$ 402.00
047-209-230	339	THE ALAMEDA	RES-SINGLE	\$ 402.00
047-209-240	325	THE ALAMEDA	RES-MULTPL	\$ 804.00
047-211-010	214	SAN CARLOS AVE	RES-SINGLE	\$ 402.00
047-211-020	230	SAN CARLOS AVE	RES-SINGLE	\$ 402.00
047-211-040	254	SAN CARLOS AVE	RES-SINGLE	\$ 402.00
047-211-100	255	AVE DEL ORO	RES-SINGLE	\$ 402.00
047-211-110	239	AVE DEL ORO	RES-SINGLE	\$ 402.00
047-211-120	231	AVE DEL ORO	RES-SINGLE	\$ 402.00
047-211-130	238	SAN CARLOS AVE	RES-SINGLE	\$ 402.00
047-211-140	378	FRANCISCO ST	RES-SINGLE	\$ 402.00
047-211-160	366	FRANCISCO ST	RES-SINGLE	\$ 402.00
047-211-170	354	FRANCISCO ST	RES-SINGLE	\$ 402.00
047-211-180	362	FRANCISCO ST	RES-SINGLE	\$ 402.00
047-211-190	344	FRANCISCO ST	RES-SINGLE	\$ 402.00
047-211-200	262	SAN CARLOS AVE	RES-SINGLE	\$ 402.00
047-212-010	214	AVE DEL ORO	RES-SINGLE	\$ 402.00
047-212-100	494	PALMA ST	RES-SINGLE	\$ 402.00
047-212-190	470	PALMA ST	RES-SINGLE	\$ 402.00
047-212-200	480	PALMA ST	RES-SINGLE	\$ 402.00
047-212-210	422	PALMA ST	RES-SINGLE	\$ 402.00
047-212-220	495	THE ALAMEDA	RES-SINGLE	\$ 402.00
047-212-230	438	PALMA ST	RES-SINGLE	\$ 402.00
047-212-240	454	PALMA ST	RES-SINGLE	\$ 402.00
047-212-250	407	THE ALAMEDA	RES-SINGLE	\$ 402.00
047-212-260	415	THE ALAMEDA	RES-SINGLE	\$ 402.00
047-212-270	477	THE ALAMEDA	RES-SINGLE	\$ 402.00
047-212-280	431	THE ALAMEDA	RES-SINGLE	\$ 402.00
047-213-010	500	PALMA AVE	RES-SINGLE	\$ 402.00

- Sewer Service Charge Report -
2016-2017 Assessment Roll

A.P.N.		LOCATION	TYPE	CHARGE
047-213-080	548	PALMA ST	RES-SINGLE	\$ 402.00
047-213-090	552	PALMA ST	RES-MULTPL	\$ 804.00
047-213-150	207	AVE PORTOLA	RES-MULTPL	\$ 804.00
047-213-160	565	THE ALAMEDA	RES-SINGLE	\$ 402.00
047-213-170	559	THE ALAMEDA	RES-MULTPL	\$ 804.00
047-213-200	541	THE ALAMEDA	RES-SINGLE	\$ 402.00
047-213-210	535	THE ALAMEDA	RES-SINGLE	\$ 402.00
047-213-240	521	THE ALAMEDA	RES-MULTPL	\$ 804.00
047-213-250	519	THE ALAMEDA	RES-MULTPL	\$ 804.00
047-213-260	515	THE ALAMEDA	RES-MULTPL	\$ 804.00
047-213-270	513	THE ALAMEDA	RES-SINGLE	\$ 402.00
047-213-300	560	PALMA ST	RES-SINGLE	\$ 402.00
047-213-310	540	PALMA ST	RES-SINGLE	\$ 402.00
047-213-320	532	PALMA ST	RES-SINGLE	\$ 402.00
047-213-330	580	PALMA ST	RES-SINGLE	\$ 402.00
047-213-350	545	THE ALAMEDA	RES-SINGLE	\$ 402.00
047-213-360	568	PALMA ST	RES-SINGLE	\$ 402.00
047-213-370	512	PALMA ST	RES-SINGLE	\$ 402.00
047-213-390	523	THE ALAMEDA	RES-MULTPL	\$ 804.00
047-213-400	522	PALMA ST	RES-SINGLE	\$ 402.00
047-214-040	450	FRANCISCO ST	RES-SINGLE	\$ 402.00
047-214-050	454	FRANCISCO ST	RES-SINGLE	\$ 402.00
047-214-060	478	FRANCISCO ST	RES-SINGLE	\$ 402.00
047-214-070	307	FERDINAND AVE	RES-SINGLE	\$ 402.00
047-214-080	463	PALMA ST	RES-SINGLE	\$ 402.00
047-214-110	423	PALMA ST	RES-SINGLE	\$ 402.00
047-214-170	406	FRANCISCO ST	RES-SINGLE	\$ 402.00
047-214-200	447	PALMA ST	RES-SINGLE	\$ 402.00
047-214-210	420	FRANCISCO ST	RES-SINGLE	\$ 402.00
047-215-050	554	FRANCISCO ST	RES-SINGLE	\$ 402.00
047-215-060	578	FRANCISCO ST	RES-SINGLE	\$ 402.00
047-215-070	590	FRANCISCO ST	RES-SINGLE	\$ 402.00
047-215-090	339	AVE PORTOLA	RES-SINGLE	\$ 402.00
047-215-120	305	AVE PORTOLA	RES-SINGLE	\$ 402.00
047-215-130	565	PALMA ST	RES-SINGLE	\$ 402.00
047-215-160	545	PALMA ST	RES-SINGLE	\$ 402.00
047-215-240	355	AVE PORTOLA	RES-SINGLE	\$ 402.00
047-215-250	363	AVE PORTOLA	RES-SINGLE	\$ 402.00
047-215-270	555	PALMA ST	RES-SINGLE	\$ 402.00
047-215-310	523	PALMA ST	RES-SINGLE	\$ 402.00
047-215-320	330	FERDINAND AVE	RES-SINGLE	\$ 402.00
047-215-330	323	AVE PORTOLA	RES-SINGLE	\$ 402.00
047-215-350	519	PALMA ST	RES-SINGLE	\$ 402.00
047-215-360	507	PALMA AVE	RES-SINGLE	\$ 402.00
047-216-010	639	FERDINAND AVE	RES-SINGLE	\$ 402.00
047-216-030	615	FERDINAND AVE	RES-SINGLE	\$ 402.00
047-216-040	607	FERDINAND AVE	RES-SINGLE	\$ 402.00
047-216-090	515	FERDINAND AVE	RES-SINGLE	\$ 402.00
047-216-100	507	FERDINAND AVE	RES-SINGLE	\$ 402.00
047-216-110	355	AVE DEL ORO	RES-SINGLE	\$ 402.00
047-216-150	381	FRANCISCO ST	RES-SINGLE	\$ 402.00
047-216-160	367	FRANCISCO ST	RES-SINGLE	\$ 402.00
047-216-170	371	FRANCISCO ST	RES-SINGLE	\$ 402.00
047-216-180	357	FRANCISCO ST	RES-SINGLE	\$ 402.00
047-216-220	631	FERDINAND AVE	RES-SINGLE	\$ 402.00

- Sewer Service Charge Report -
2016-2017 Assessment Roll

A.P.N.		LOCATION	TYPE	CHARGE
047-216-230	623	FERDINAND AVE	RES-SINGLE	\$ 402.00
047-216-240	535	FERDINAND AVE	RES-SINGLE	\$ 402.00
047-216-250	339	AVE DEL ORO	RES-SINGLE	\$ 402.00
047-216-260	331	AVE DEL ORO	RES-SINGLE	\$ 402.00
047-216-270	307	AVE DEL ORO	RES-SINGLE	\$ 402.00
047-216-280	323	AVE DEL ORO	RES-SINGLE	\$ 402.00
047-216-290	315	AVE DEL ORO	RES-SINGLE	\$ 402.00
047-216-300	347	FRANCISCO ST	RES-SINGLE	\$ 402.00
047-216-320	300	SAN CARLOS AVE	RES-SINGLE	\$ 402.00
047-216-330	555	FERDINAND AVE	RES-SINGLE	\$ 402.00
047-217-040	362	AVE DEL ORO	RES-SINGLE	\$ 402.00
047-217-050	445	FERDINAND AVE	RES-SINGLE	\$ 402.00
047-217-070	471	FRANCISCO ST	RES-SINGLE	\$ 402.00
047-217-100	354	AVE DEL ORO	RES-SINGLE	\$ 402.00
047-217-120	431	FERDINAND AVE	RES-SINGLE	\$ 402.00
047-217-130	423	FERDINAND AVE	RES-SINGLE	\$ 402.00
047-217-170	423	FRANCISCO ST	RES-SINGLE	\$ 402.00
047-217-180	330	AVE DEL ORO	RES-SINGLE	\$ 402.00
047-217-190	439	FRANCISCO ST	RES-SINGLE	\$ 402.00
047-217-200	453	FRANCISCO ST	RES-SINGLE	\$ 402.00
047-218-020	622	COLUMBUS ST	RES-SINGLE	\$ 402.00
047-218-030	630	COLUMBUS ST	RES-SINGLE	\$ 402.00
047-218-040	640	COLUMBUS ST	RES-SINGLE	\$ 402.00
047-218-080	538	FERDINAND AVE	RES-SINGLE	\$ 402.00
047-218-130	630	FERDINAND AVE	RES-SINGLE	\$ 402.00
047-218-140	638	FERDINAND AVE	RES-SINGLE	\$ 402.00
047-218-190	522	FERDINAND AVE	RES-SINGLE	\$ 402.00
047-218-200	530	FERDINAND AVE	RES-SINGLE	\$ 402.00
047-218-210	646	COLUMBUS ST	RES-SINGLE	\$ 402.00
047-218-270	562	FERDINAND AVE	RES-SINGLE	\$ 402.00
047-218-290	614	FERDINAND AVE	RES-SINGLE	\$ 402.00
047-221-030	722	COLUMBUS ST	RES-SINGLE	\$ 402.00
047-221-050	401	AVE DEL ORO	RES-SINGLE	\$ 402.00
047-221-080	746	COLUMBUS ST	RES-SINGLE	\$ 402.00
047-221-110	730	COLUMBUS ST	RES-SINGLE	\$ 402.00
047-221-190	714	COLUMBUS ST	RES-SINGLE	\$ 402.00
047-221-200	510	FERDINAND AVE	RES-SINGLE	\$ 402.00
047-221-210	506	FERDINAND AVE	RES-SINGLE	\$ 402.00
047-222-020	478	FERDINAND AVE	RES-SINGLE	\$ 402.00
047-222-040	438	AVE DEL ORO	RES-SINGLE	\$ 402.00
047-222-050	814	COLUMBUS ST	RES-SINGLE	\$ 402.00
047-222-070	830	COLUMBUS ST	RES-SINGLE	\$ 402.00
047-222-080	838	COLUMBUS ST	RES-SINGLE	\$ 402.00
047-222-110	463	AVE PORTOLA	RES-SINGLE	\$ 402.00
047-222-150	431	AVE PORTOLA	RES-SINGLE	\$ 402.00
047-222-160	423	AVE PORTOLA	RES-SINGLE	\$ 402.00
047-222-170	411	AVE PORTOLA	RES-SINGLE	\$ 402.00
047-222-180	407	AVE PORTOLA	RES-SINGLE	\$ 402.00
047-222-190	579	FRANCISCO ST	RES-SINGLE	\$ 402.00
047-222-200	571	FRANCISCO ST	RES-SINGLE	\$ 402.00
047-222-210	555	FRANCISCO ST	RES-SINGLE	\$ 402.00
047-222-230	406	FERDINAND AVE	RES-SINGLE	\$ 402.00
047-222-250	430	FERDINAND AVE	RES-SINGLE	\$ 402.00
047-222-270	454	FERDINAND AVE	RES-SINGLE	\$ 402.00
047-222-280	462	FERDINAND AVE	RES-SINGLE	\$ 402.00

- Sewer Service Charge Report -
2016-2017 Assessment Roll

A.P.N.		LOCATION	TYPE	CHARGE
047-222-300	523	FRANCISCO ST	RES-SINGLE	\$ 402.00
047-222-320	846	COLUMBUS ST	RES-SINGLE	\$ 402.00
047-222-340	414	AVE DEL ORO	RES-SINGLE	\$ 402.00
047-222-350	406	AVE DEL ORO	RES-SINGLE	\$ 402.00
047-222-360	435	AVE PORTOLA	RES-SINGLE	\$ 402.00
047-222-370	455	AVE PORTOLA	RES-SINGLE	\$ 402.00
047-222-380	430	AVE DEL ORO	RES-SINGLE	\$ 402.00
047-222-400	470	FERDINAND AVE	RES-SINGLE	\$ 402.00
047-222-410	822	COLUMBUS ST	RES-SINGLE	\$ 402.00
047-223-010	707	COLUMBUS ST	RES-SINGLE	\$ 402.00
047-223-050	114	DOLORES AVE	RES-SINGLE	\$ 402.00
047-223-090	501	AVE DEL ORO	RES-SINGLE	\$ 402.00
047-223-100	747	COLUMBUS ST	RES-SINGLE	\$ 402.00
047-223-110	739	COLUMBUS ST	RES-SINGLE	\$ 402.00
047-223-120	731	COLUMBUS ST	RES-SINGLE	\$ 402.00
047-223-130	222	SAN JUAN AVE	RES-SINGLE	\$ 402.00
047-223-140	723	COLUMBUS ST	RES-SINGLE	\$ 402.00
047-223-150	160	DOLORES AVE	RES-SINGLE	\$ 402.00
047-223-160	515	AVÉ DEL ORO	RES-SINGLE	\$ 402.00
047-224-010	206	DOLORES AVE	RES-SINGLE	\$ 402.00
047-224-020	212	DOLORES AVE	RES-SINGLE	\$ 402.00
047-224-030	222	DOLORES AVE	RES-SINGLE	\$ 402.00
047-224-040	230	DOLORES AVE	RES-SINGLE	\$ 402.00
047-224-060	515	AVE PORTOLA	RES-SINGLE	\$ 402.00
047-224-090	839	COLUMBUS ST	RES-SINGLE	\$ 402.00
047-224-100	831	COLUMBUS ST	RES-SINGLE	\$ 402.00
047-224-110	823	COLUMBUS ST	RES-SINGLE	\$ 402.00
047-224-150	523	AVE PORTOLA	RES-SINGLE	\$ 402.00
047-224-160	855	COLUMBUS ST	RES-SINGLE	\$ 402.00
047-224-170	807	COLUMBUS ST	RES-SINGLE	\$ 402.00
047-231-060	536	AVE ALHAMBRA	RES-MULTPL	\$ 4,422.00
047-231-070	570	AVE ALHAMBRA	RES-SINGLE	\$ 402.00
047-231-150	30	AVE PORTOLA	OFFICE	\$ 561.08
047-231-160	20	AVE PORTOLA	MIXED	\$ 402.00
047-231-170	582	AVE ALHAMBRA	RES-MULTPL	\$ 804.00
047-231-180	586	AVE ALHAMBRA	RES-MULTPL	\$ 804.00
047-231-190	590	AVE ALHAMBRA	RES-MULTPL	\$ 1,608.00
047-231-200	598-604	AVE ALHAMBRA	RES-MULTPL	\$ 1,608.00
047-231-230	606-612	AVE ALHAMBRA	RES-MULTPL	\$ 1,608.00
047-232-010	100	AVE PORTOLA	RES-MULTPL	\$ 2,412.00
047-232-040	406	CORONADO ST	RES-MULTPL	\$ 1,206.00
047-232-060	462	CORONADO ST	RES-SINGLE	\$ 402.00
047-232-080	107	ISABELLA AVE	RES-MULTPL	\$ 804.00
047-232-130	569	AVE ALHAMBRA	RES-MULTPL	\$ 804.00
047-232-140	551	AVE ALHAMBRA	RES-MULTPL	\$ 804.00
047-232-150	426	CORONADO ST	RES-SINGLE	\$ 402.00
047-232-160	430	CORONADO ST	RES-SINGLE	\$ 402.00
047-232-170	456	CORONADO ST	RES-SINGLE	\$ 402.00
047-232-180	110	AVE PORTOLA	RES-MULTPL	\$ 2,010.00
047-233-110	151	ISABELLA AVE	RES-SINGLE	\$ 402.00
047-233-130	479	CORONADO ST	RES-MULTPL	\$ 804.00
047-233-200	670	THE ALAMEDA	RES-MULTPL	\$ 804.00
047-233-250	455	CORONADO ST	RES-MULTPL	\$ 804.00
047-233-260	471	CORONADO ST	RES-MULTPL	\$ 804.00
047-233-280	439	CORONADO ST	RES-SINGLE	\$ 402.00

- Sewer Service Charge Report -
2016-2017 Assessment Roll

A.P.N.		LOCATION	TYPE	CHARGE
047-233-300	640	THE ALAMEDA	RES-SINGLE	\$ 402.00
047-233-310	654	THE ALAMEDA	RES-SINGLE	\$ 402.00
047-233-330	170	AVE PORTOLA	RES-SINGLE	\$ 402.00
047-234-040	640	PALMA ST	RES-SINGLE	\$ 402.00
047-234-140	673	THE ALAMEDA	RES-SINGLE	\$ 402.00
047-234-150	663	THE ALAMEDA	RES-MULTPL	\$ 804.00
047-234-160	659	THE ALAMEDA	RES-MULTPL	\$ 804.00
047-234-230	613	THE ALAMEDA	RES-MULTPL	\$ 804.00
047-234-240	607	THE ALAMEDA	RES-MULTPL	\$ 804.00
047-234-250	660	PALMA ST	RES-SINGLE	\$ 402.00
047-234-270	656	PALMA ST	RES-SINGLE	\$ 402.00
047-234-280	222	AVE PORTOLA	RES-SINGLE	\$ 402.00
047-234-290	626	PALMA ST	RES-SINGLE	\$ 402.00
047-234-360	649	THE ALAMEDA	RES-SINGLE	\$ 402.00
047-234-370	618	PALMA ST	RES-SINGLE	\$ 402.00
047-234-380	225	ISABELLA AVE	RES-SINGLE	\$ 402.00
047-234-390	644	PALMA ST	RES-SINGLE	\$ 402.00
047-234-400	637	THE ALAMEDA	RES-SINGLE	\$ 402.00
047-241-010	602	FRANCISCO ST	RES-SINGLE	\$ 402.00
047-241-020	606	FRANCISCO ST	RES-SINGLE	\$ 402.00
047-241-030	354	AVE PORTOLA	RES-SINGLE	\$ 402.00
047-241-040	338	AVE PORTOLA	RES-SINGLE	\$ 402.00
047-241-050	330	AVE PORTOLA	RES-SINGLE	\$ 402.00
047-241-060	322	AVE PORTOLA	RES-SINGLE	\$ 402.00
047-241-080	620	FRANCISCO ST	RES-SINGLE	\$ 402.00
047-241-100	730	FRANCISCO ST	RES-SINGLE	\$ 402.00
047-241-110	632	FRANCISCO ST	RES-SINGLE	\$ 402.00
047-241-290	661	PALMA ST	RES-SINGLE	\$ 402.00
047-241-300	657	PALMA ST	RES-SINGLE	\$ 402.00
047-241-360	619	PALMA ST	RES-SINGLE	\$ 402.00
047-241-370	613	PALMA ST	RES-SINGLE	\$ 402.00
047-241-380	609	PALMA ST	RES-SINGLE	\$ 402.00
047-241-390	601	PALMA ST	RES-SINGLE	\$ 402.00
047-241-400	649	PALMA ST	RES-SINGLE	\$ 402.00
047-241-430	669	PALMA ST	RES-SINGLE	\$ 402.00
047-241-440	677	PALMA ST	RES-SINGLE	\$ 402.00
047-241-490	625	PALMA ST	RES-SINGLE	\$ 402.00
047-241-500	660	FRANCISCO ST	RES-SINGLE	\$ 402.00
047-241-510	656	FRANCISCO ST	RES-SINGLE	\$ 402.00
047-241-520	633	PALMA ST	RES-SINGLE	\$ 402.00
047-241-530	672	FRANCISCO ST	RES-SINGLE	\$ 402.00
047-241-540	684	FRANCISCO ST	RES-SINGLE	\$ 402.00
047-241-550	696	FRANCISCO ST	RES-SINGLE	\$ 402.00
047-241-560	648	FRANCISCO ST	RES-SINGLE	\$ 402.00
047-242-010	1004	SAN CLEMENTE RD	RES-MULTPL	\$ 804.00
047-242-020	1006	COLUMBUS ST	RES-SINGLE	\$ 402.00
047-242-030	1008	COLUMBUS ST	RES-SINGLE	\$ 402.00
047-242-070	1032	COLUMBUS ST	RES-SINGLE	\$ 402.00
047-242-080	1040	COLUMBUS ST	RES-SINGLE	\$ 402.00
047-242-090	1050	COLUMBUS ST	RES-SINGLE	\$ 402.00
047-242-100	1064	COLUMBUS ST	RES-SINGLE	\$ 402.00
047-242-160	681	FRANCISCO ST	RES-SINGLE	\$ 402.00
047-242-200	657	FRANCISCO ST	RES-SINGLE	\$ 402.00
047-242-210	647	FRANCISCO ST	RES-SINGLE	\$ 402.00
047-242-290	611	FRANCISCO ST	RES-SINGLE	\$ 402.00

- Sewer Service Charge Report -
2016-2017 Assessment Roll

A.P.N.		LOCATION	TYPE	CHARGE
047-242-300	605	FRANCISCO ST	RES-SINGLE	\$ 402.00
047-242-360	1076	COLUMBUS ST	RES-SINGLE	\$ 402.00
047-242-370	1022	COLUMBUS ST	RES-SINGLE	\$ 402.00
047-242-380	641	FRANCISCO ST	RES-SINGLE	\$ 402.00
047-242-390	629	FRANCISCO ST	RES-SINGLE	\$ 402.00
047-242-400	619	FRANCISCO ST	RES-SINGLE	\$ 402.00
047-242-420	401	ISABELLA AVE	RES-SINGLE	\$ 402.00
047-242-440	449	ISABELLA AVE	RES-SINGLE	\$ 402.00
047-243-020	914	COLUMBUS ST	RES-SINGLE	\$ 402.00
047-243-030	918	COLUMBUS ST	RES-SINGLE	\$ 402.00
047-243-040	470	AVE PORTOLA	RES-SINGLE	\$ 402.00
047-243-050	462	AVE PORTOLA	RES-SINGLE	\$ 402.00
047-243-070	438	AVE PORTOLA	RES-SINGLE	\$ 402.00
047-243-080	430	AVE PORTOLA	RES-SINGLE	\$ 402.00
047-243-090	422	AVE PORTOLA	RES-SINGLE	\$ 402.00
047-243-100	414	AVE PORTOLA	RES-SINGLE	\$ 402.00
047-243-120	978	COLUMBUS ST	RES-SINGLE	\$ 402.00
047-243-130	970	COLUMBUS ST	RES-SINGLE	\$ 402.00
047-243-140	962	COLUMBUS ST	RES-SINGLE	\$ 402.00
047-243-170	946	COLUMBUS ST	RES-SINGLE	\$ 402.00
047-243-180	930	COLUMBUS ST	RES-SINGLE	\$ 402.00
047-243-190	601	FRANCISCO ST	RES-SINGLE	\$ 402.00
047-243-200	603	FRANCISCO ST	RES-SINGLE	\$ 402.00
047-244-030	579	ISABELLA RD	RES-SINGLE	\$ 402.00
047-244-040	993	COLUMBUS ST	RES-SINGLE	\$ 402.00
047-244-050	1005	COLUMBUS ST	RES-SINGLE	\$ 402.00
047-244-060	1019	COLUMBUS ST	RES-SINGLE	\$ 402.00
047-244-150	1023	COLUMBUS ST	RES-SINGLE	\$ 402.00
047-244-180	531	ISABELLA RD	RES-SINGLE	\$ 402.00
047-244-200	563	ISABELLA RD	RES-SINGLE	\$ 402.00
047-244-210	106	SAN CLEMENTE RD	RES-SINGLE	\$ 402.00
047-244-220	979	COLUMBUS ST	RES-SINGLE	\$ 402.00
047-244-230	523	ISABELLA RD	RES-SINGLE	\$ 402.00
047-244-250	509	ISABELLA RD	RES-SINGLE	\$ 402.00
047-244-260	1039	COLUMBUS ST	RES-SINGLE	\$ 402.00
047-244-270	1035	COLUMBUS ST	RES-SINGLE	\$ 402.00
047-244-290	557	ISABELLA RD	RES-SINGLE	\$ 402.00
047-251-110	480	AVE ALHAMBRA	SCHOOL	\$ 441.47
047-251-160	400	AVE ALHAMBRA	RES-SINGLE	\$ 402.00
047-252-250	4210	CABRILLO HWY	RESTAURANT	\$ 18,672.38
047-252-390	11820	CABRILLO HWY	RES-SINGLE	\$ 402.00
047-263-010	4000	CABRILLO HWY	COMMERCIAL	\$ 2,657.80
047-264-030	531	OBISPO	COMMERCIAL	\$ 402.00
047-264-050	525	OBISPO	OFFICE	\$ 402.00
047-271-010	130	ISABELLA AVE	RES-SINGLE	\$ 402.00
047-271-030	522	CORONADO ST	RES-SINGLE	\$ 402.00
047-271-080	570	CORONADO ST	RES-SINGLE	\$ 402.00
047-271-160	555	AVE ALHAMBRA	RES-MULTPL	\$ 804.00
047-271-180	530	CORONADO ST	RES-MULTPL	\$ 804.00
047-272-030	718	THE ALAMEDA	RES-MULTPL	\$ 804.00
047-272-040	720	THE ALAMEDA	RES-MULTPL	\$ 804.00
047-272-150	205	AVE CABRILLO	RES-MULTPL	\$ 804.00
047-272-200	539	CORONADO ST	RES-SINGLE	\$ 402.00
047-272-240	138	ISABELLA RD	RES-MULTPL	\$ 804.00
047-272-250	555	CORONADO ST	RES-MULTPL	\$ 804.00

- Sewer Service Charge Report -
2016-2017 Assessment Roll

A.P.N.		LOCATION	TYPE	CHARGE
047-272-260	746	THE ALAMEDA	RES-MULTPL	\$ 804.00
047-272-280	782	THE ALAMEDA	RES-SINGLE	\$ 402.00
047-272-290	730	THE ALAMEDA	RES-MULTPL	\$ 804.00
047-272-300	766	THE ALAMEDA	RES-SINGLE	\$ 402.00
047-272-310	239	AVE CABRILLO	RES-SINGLE	\$ 402.00
047-272-320	750	THE ALAMEDA	RES-SINGLE	\$ 402.00
047-272-330	515	CORONADO ST	RES-SINGLE	\$ 402.00
047-272-340	708	THE ALAMEDA	RES-SINGLE	\$ 402.00
047-272-350	573/575	CORONADO ST	RES-MULTPL	\$ 804.00
047-273-060	730	PALMA ST	RES-SINGLE	\$ 402.00
047-273-140	207	SANTA MARIA AVE	RES-MULTPL	\$ 804.00
047-273-160	771	THE ALAMEDA	RES-SINGLE	\$ 402.00
047-273-190	747/751	THE ALAMEDA	RES-MULTPL	\$ 804.00
047-273-240	719	THE ALAMEDA	RES-MULTPL	\$ 804.00
047-273-250	707	THE ALAMEDA	RES-MULTPL	\$ 804.00
047-273-270	763	THE ALAMEDA	RES-MULTPL	\$ 804.00
047-273-290	231	SANTA MARIA AVE	RES-SINGLE	\$ 402.00
047-273-320	750	PALMA ST	RES-SINGLE	\$ 402.00
047-273-330	727	THE ALAMEDA	RES-SINGLE	\$ 402.00
047-273-340	754	PALMA AVE	RES-SINGLE	\$ 402.00
047-273-350	759	THE ALAMEDA	RES-SINGLE	\$ 402.00
047-273-360	738	PALMA AVE	RES-SINGLE	\$ 402.00
047-273-370	742	PALMA AVE	RES-SINGLE	\$ 402.00
047-273-380	700	PALMA AVE	RES-SINGLE	\$ 402.00
047-273-440	790	PALMA AVE	RES-SINGLE	\$ 402.00
047-273-450	774	PALMA AVE	RES-SINGLE	\$ 402.00
047-273-470	735	THE ALAMEDA	RES-SINGLE	\$ 402.00
047-274-010	700	FRANCISCO ST	RES-SINGLE	\$ 402.00
047-274-020	710	FRANCISCO ST	RES-SINGLE	\$ 402.00
047-274-030	718	FRANCISCO ST	RES-SINGLE	\$ 402.00
047-274-050	738	FRANCISCO ST	RES-SINGLE	\$ 402.00
047-274-090	774	FRANCISCO ST	RES-MULTPL	\$ 804.00
047-274-100	790	FRANCISCO ST	RES-SINGLE	\$ 402.00
047-274-110	794	FRANCISCO ST	RES-SINGLE	\$ 402.00
047-274-190	779	PALMA ST	RES-SINGLE	\$ 402.00
047-274-200	771	PALMA ST	RES-SINGLE	\$ 402.00
047-274-210	759	PALMA ST	RES-SINGLE	\$ 402.00
047-274-300	307	SANTA MARIA AVE	RES-SINGLE	\$ 402.00
047-274-310	758	FRANCISCO ST	RES-SINGLE	\$ 402.00
047-274-320	766	FRANCISCO ST	RES-SINGLE	\$ 402.00
047-274-330	331	SANTA MARIA AVE	RES-SINGLE	\$ 402.00
047-274-350	701	PALMA ST	RES-SINGLE	\$ 402.00
047-274-360	750	FRANCISCO ST	RES-SINGLE	\$ 402.00
047-274-380	725	PALMA AVE	RES-SINGLE	\$ 402.00
047-274-390	741	PALMA ST	RES-SINGLE	\$ 402.00
047-274-400	719	PALMA ST	RES-SINGLE	\$ 402.00
047-275-040	1110	COLUMBUS ST	RES-SINGLE	\$ 402.00
047-275-180	787	FRANCISCO ST	RES-SINGLE	\$ 402.00
047-275-210	763	FRANCISCO ST	RES-SINGLE	\$ 402.00
047-275-250	727	FRANCISCO ST	RES-SINGLE	\$ 402.00
047-275-260	715	FRANCISCO ST	RES-SINGLE	\$ 402.00
047-275-290	1166	COLUMBUS ST	RES-SINGLE	\$ 402.00
047-275-310	701	FRANCISCO ST	RES-SINGLE	\$ 402.00
047-275-320	1194	COLUMBUS ST	RES-SINGLE	\$ 402.00
047-275-330	735	FRANCISCO ST	RES-SINGLE	\$ 402.00

- Sewer Service Charge Report -
2016-2017 Assessment Roll

A.P.N.		LOCATION	TYPE	CHARGE
047-275-340	1178	COLUMBUS ST	RES-SINGLE	\$ 402.00
047-275-350	1182	COLUMBUS ST	RES-SINGLE	\$ 402.00
047-275-400	1132	COLUMBUS ST	RES-SINGLE	\$ 402.00
047-275-410	1134	COLUMBUS ST	RES-SINGLE	\$ 402.00
047-275-420	1138	COLUMBUS ST	RES-SINGLE	\$ 402.00
047-275-430	795	FRANCISCO ST	RES-SINGLE	\$ 402.00
047-275-450	1106	COLUMBUS ST	RES-SINGLE	\$ 402.00
047-275-460	779	FRANCISCO ST	RES-SINGLE	\$ 402.00
047-275-470	749	FRANCISCO ST	RES-SINGLE	\$ 402.00
047-281-110	615	AVE ALHAMBRA	RES-SINGLE	\$ 402.00
047-281-120	625	AVE ALHAMBRA	RES-SINGLE	\$ 402.00
047-281-150	610	CORONADO ST	RES-SINGLE	\$ 402.00
047-282-010	222	AVE CABRILLO	RES-SINGLE	\$ 402.00
047-282-100	615	CORONADO ST	RES-SINGLE	\$ 402.00
047-282-110	914	THE ALAMEDA	RES-SINGLE	\$ 402.00
047-282-120	639	CORONADO ST	RES-SINGLE	\$ 402.00
047-282-130	139	SANTA ANA AVE	RES-SINGLE	\$ 402.00
047-283-010	130	SANTA ANA AVE	SCHOOL	\$ 502.13
047-283-050	980	THE ALAMEDA	RES-SINGLE	\$ 402.00
047-283-060	960	THE ALAMEDA	RES-SINGLE	\$ 402.00
047-283-070	990	AVE ALHAMBRA	RES-SINGLE	\$ 402.00
047-284-010	238	SANTA MARIA AVE	RES-SINGLE	\$ 402.00
047-284-020	822	PALMA ST	RES-SINGLE	\$ 402.00
047-284-080	323	AVE CABRILLO	RES-SINGLE	\$ 402.00
047-284-090	303	AVE CABRILLO	RES-SINGLE	\$ 402.00
047-284-100	807	THE ALAMEDA	RES-SINGLE	\$ 402.00
047-284-110	345	AVE CABRILLO	RES-SINGLE	\$ 402.00
047-285-010	901	THE ALAMEDA	RES-SINGLE	\$ 402.00
047-285-030	330	AVE CABRILLO	RES-SINGLE	\$ 402.00
047-285-040	338	AVE CABRILLO	RES-SINGLE	\$ 402.00
047-285-050	346	AVE CABRILLO	RES-SINGLE	\$ 402.00
047-285-090	914	PALMA ST	RES-SINGLE	\$ 402.00
047-285-110	371	SANTIAGO AVE	RES-SINGLE	\$ 402.00
047-285-120	363	SANTIAGO AVE	RES-SINGLE	\$ 402.00
047-285-130	331	SANTIAGO AVE	RES-SINGLE	\$ 402.00
047-285-260	930	PALMA ST	RES-SINGLE	\$ 402.00
047-285-290	915	THE ALAMEDA	RES-SINGLE	\$ 402.00
047-285-310	365	AVE CABRILLO	RES-SINGLE	\$ 402.00
047-285-320	322	AVE CABRILLO	RES-SINGLE	\$ 402.00
047-285-340	978	PALMA ST	RES-SINGLE	\$ 402.00
047-285-350	939	THE ALAMEDA	RES-SINGLE	\$ 402.00
047-285-360	983	THE ALAMEDA	RES-SINGLE	\$ 402.00
047-285-370	321	SANTIAGO	RES-SINGLE	\$ 402.00
047-285-380	987	THE ALAMEDA	RES-SINGLE	\$ 402.00
047-285-390	900	PALMA ST	RES-SINGLE	\$ 402.00
047-286-010	330	SANTA MARIA AVE	RES-SINGLE	\$ 402.00
047-286-060	423	AVE CABRILLO	RES-SINGLE	\$ 402.00
047-286-070	855	PALMA ST	RES-SINGLE	\$ 402.00
047-286-120	306	SANTA MARIA AVE	RES-SINGLE	\$ 402.00
047-286-130	847	PALMA ST	RES-SINGLE	\$ 402.00
047-286-140	850	FRANCISCO ST	RES-SINGLE	\$ 402.00
047-286-160	822	FRANCISCO ST	RES-SINGLE	\$ 402.00
047-286-170	447	AVE CABRILLO	RES-SINGLE	\$ 402.00
047-286-180	880	FRANCISCO ST	RES-SINGLE	\$ 402.00
047-286-190	831	PALMA ST	RES-SINGLE	\$ 402.00

- Sewer Service Charge Report -
2016-2017 Assessment Roll

A.P.N.		LOCATION	TYPE	CHARGE
047-287-010	901	PALMA ST	RES-SINGLE	\$ 402.00
047-287-030	422	AVE CABRILLO	RES-SINGLE	\$ 402.00
047-287-040	446	AVE CABRILLO	RES-SINGLE	\$ 402.00
047-287-070	900	FRANCISCO ST	RES-SINGLE	\$ 402.00
047-287-080	914	FRANCISCO ST	RES-SINGLE	\$ 402.00
047-287-090	930	FRANCISCO ST	RES-SINGLE	\$ 402.00
047-287-100	954	FRANCISCO ST	RES-SINGLE	\$ 402.00
047-287-110	970	FRANCISCO ST	RES-SINGLE	\$ 402.00
047-287-120	994	FRANCISCO ST	RES-SINGLE	\$ 402.00
047-287-140	455	SANTIAGO AVE	RES-SINGLE	\$ 402.00
047-287-150	439	SANTIAGO AVE	RES-SINGLE	\$ 402.00
047-287-160	431	SANTIAGO AVE	RES-SINGLE	\$ 402.00
047-287-170	415	SANTIAGO AVE	RES-SINGLE	\$ 402.00
047-287-180	995	PALMA ST	RES-SINGLE	\$ 402.00
047-287-210	931	PALMA ST	RES-SINGLE	\$ 402.00
047-287-240	947	PALMA ST	RES-SINGLE	\$ 402.00
047-287-250	448	AVE CABRILLO	RES-SINGLE	\$ 402.00
047-288-030	1230	COLUMBUS ST	RES-SINGLE	\$ 402.00
047-288-040	1262	COLUMBUS ST	RES-SINGLE	\$ 402.00
047-288-070	1290	COLUMBUS ST	RES-SINGLE	\$ 402.00
047-288-080	571	AVE CABRILLO	RES-MULTPL	\$ 804.00
047-288-110	523	AVE CABRILLO	RES-SINGLE	\$ 402.00
047-288-120	507	AVE CABRILLO	RES-SINGLE	\$ 402.00
047-288-160	845	FRANCISCO ST	RES-SINGLE	\$ 402.00
047-288-170	831	FRANCISCO ST	RES-SINGLE	\$ 402.00
047-288-180	807	FRANCISCO ST	RES-SINGLE	\$ 402.00
047-288-190	1284	COLUMBUS ST	RES-SINGLE	\$ 402.00
047-288-200	555	AVE CABRILLO	RES-SINGLE	\$ 402.00
047-288-220	887	FRANCISCO ST	RES-SINGLE	\$ 402.00
047-288-240	885	FRANCISCO ST	RES-SINGLE	\$ 402.00
047-288-250	422	SANTA MARIA AVE	RES-SINGLE	\$ 402.00
047-291-050	1306	COLUMBUS ST	RES-SINGLE	\$ 402.00
047-291-130	997	FRANCISCO ST	RES-SINGLE	\$ 402.00
047-291-200	947	FRANCISCO ST	RES-SINGLE	\$ 402.00
047-291-210	923	FRANCISCO ST	RES-SINGLE	\$ 402.00
047-291-240	506	AVE CABRILLO	RES-SINGLE	\$ 402.00
047-291-260	546	AVE CABRILLO	RES-SINGLE	\$ 402.00
047-291-280	1376	COLUMBUS ST	RES-SINGLE	\$ 402.00
047-291-290	1362	COLUMBUS ST	RES-SINGLE	\$ 402.00
047-291-320	979	FRANCISCO ST	RES-SINGLE	\$ 402.00
047-291-330	963	FRANCISCO ST	RES-SINGLE	\$ 402.00
047-291-340	522	AVE CABRILLO	RES-MULTPL	\$ 804.00
047-291-350	539	SANTIAGO AVE	RES-SINGLE	\$ 402.00
047-291-360	1378	COLUMBUS ST	RES-SINGLE	\$ 402.00
047-291-370	555	SANTIAGO AVE	RES-SINGLE	\$ 402.00
047-291-380	1322	COLUMBUS ST	RES-SINGLE	\$ 402.00
047-291-390	1346	COLUMBUS ST	RES-SINGLE	\$ 402.00
047-292-010	639	PLAZA CABRILLO	RES-SINGLE	\$ 402.00
047-292-020	910	MALAGA ST	RES-SINGLE	\$ 402.00
047-292-100	962	MALAGA ST	RES-SINGLE	\$ 402.00
047-292-150	607	SANTIAGO AVE	RES-SINGLE	\$ 402.00
047-292-190	1315	COLUMBUS ST	RES-SINGLE	\$ 402.00
047-292-230	630	PLAZA CABRILLO	RES-SINGLE	\$ 402.00
047-292-240	655	SANTIAGO AVE	RES-SINGLE	\$ 402.00
047-292-260	616	PLAZA CABRILLO	RES-SINGLE	\$ 402.00

- Sewer Service Charge Report -
2016-2017 Assessment Roll

A.P.N.		LOCATION	TYPE	CHARGE
047-292-270	1363	COLUMBUS ST	RES-SINGLE	\$ 402.00
047-292-280	639	SANTIAGO AVE	RES-SINGLE	\$ 402.00
047-292-290	918	MALAGA ST	RES-SINGLE	\$ 402.00
047-292-300	938	MALAGA ST	RES-SINGLE	\$ 402.00
047-292-310	1339	COLUMBUS ST	RES-SINGLE	\$ 402.00
047-293-050	910	VENTURA ST	RES-SINGLE	\$ 402.00
047-293-080	930	VENTURA ST	RES-SINGLE	\$ 402.00
047-293-090	938	VENTURA ST	RES-SINGLE	\$ 402.00
047-293-100	954	VENTURA ST	RES-SINGLE	\$ 402.00
047-293-110	960	VENTURA ST	RES-SINGLE	\$ 402.00
047-293-220	931	MALAGA ST	RES-MULTPL	\$ 804.00
047-293-230	923	MALAGA ST	RES-SINGLE	\$ 402.00
047-293-260	955	MALAGA ST	RES-SINGLE	\$ 402.00
047-293-290	947	MALAGA ST	RES-SINGLE	\$ 402.00
047-293-300	707	SANTIAGO AVE	RES-SINGLE	\$ 402.00
047-293-310	731	SANTIAGO AVE	RES-SINGLE	\$ 402.00
047-293-320	755	SANTIAGO AVE	RES-SINGLE	\$ 402.00
047-293-330	951	MALAGA ST	RES-SINGLE	\$ 402.00
047-293-370	770	MORO AVE	RES-SINGLE	\$ 402.00
047-293-390	730	AVE CABRILLO	RES-SINGLE	\$ 402.00
047-293-410	903	MALAGA ST	RES-SINGLE	\$ 402.00
047-293-420	926	VENTURA ST	RES-SINGLE	\$ 402.00
047-293-430	915	MALAGA ST	RES-SINGLE	\$ 402.00
047-294-030	906	SALVADOR ST	RES-SINGLE	\$ 402.00
047-294-170	919	VENTURA ST	RES-SINGLE	\$ 402.00
047-294-210	914	SALVADOR ST	RES-SINGLE	\$ 402.00
047-294-220	930	SALVADOR ST	RES-SINGLE	\$ 402.00
047-294-230	810	MORO AVE	RES-SINGLE	\$ 402.00
047-294-260	946	SALVADOR ST	RES-SINGLE	\$ 402.00
047-294-290	931	VENTURA ST	RES-SINGLE	\$ 402.00
047-294-320	978	SALVADOR ST	RES-SINGLE	\$ 402.00
047-294-330	963	VENTURA ST	RES-SINGLE	\$ 402.00
047-294-340	831	SANTIAGO AVE	RES-SINGLE	\$ 402.00
047-295-010	939	SANTIAGO AVE	RES-SINGLE	\$ 402.00
047-330-020	100	SANTIAGO AVE	SCHOOL	\$ 1,324.41
047-330-040	750	AVE ALHAMBRA	SCHOOL	\$ 402.00
047-340-310	800	EL GRANADA BLVD	RES-SINGLE	\$ 402.00
048-013-200	170	CORONADO AVE	RES-SINGLE	\$ 402.00
048-013-240	211	MIRADA RD	HOTEL	\$ 2,273.28
048-013-250	215	MIRADA RD	HOTEL	\$ 402.00
048-013-270	101	CORTEZ AVE	RES-MULTPL	\$ 1,206.00
048-013-280	111	CORTEZ AVE	RES-SINGLE	\$ 402.00
048-013-300	141	CORTEZ AVE	RES-SINGLE	\$ 402.00
048-013-370	171	MEDIO AVE	RES-SINGLE	\$ 402.00
048-013-470	425	1ST AVE	RES-SINGLE	\$ 402.00
048-013-500	151	MEDIO AVE	RES-SINGLE	\$ 402.00
048-013-550	349	1ST AVE	RES-SINGLE	\$ 402.00
048-013-560	355	1ST AVE	RES-SINGLE	\$ 402.00
048-013-570	120	CORONADO AVE	RES-SINGLE	\$ 402.00
048-013-580	198	CORONADO AVE	RES-SINGLE	\$ 402.00
048-013-620	150	CORONADO AVE	RES-SINGLE	\$ 402.00
048-013-720	111	MIRADA RD	RES-SINGLE	\$ 402.00
048-013-730	435	1ST AVE	RES-SINGLE	\$ 402.00
048-013-740	445	1ST AVE	RES-SINGLE	\$ 402.00
048-013-750	131	MIRADA RD	RESTAURANT	\$ 9,727.84

- Sewer Service Charge Report -
2016-2017 Assessment Roll

A.P.N.		LOCATION	TYPE	CHARGE
048-013-780	115	MAGELLAN AVE	RES-SINGLE	\$ 402.00
048-013-820	455	1ST AVE	RES-SINGLE	\$ 402.00
048-013-830	161	CORTEZ AVE	RES-SINGLE	\$ 402.00
048-013-840	180	CORTEZ AVE	RES-SINGLE	\$ 402.00
048-013-850	160	CORTEZ AVE	RES-SINGLE	\$ 402.00
048-013-860	180	MEDIO AVE	RES-SINGLE	\$ 402.00
048-013-870	438	ALAMEDA AVE	RES-SINGLE	\$ 402.00
048-013-880	408	ALAMEDA AVE	RES-SINGLE	\$ 402.00
048-013-890	171	CORONADO AVE	RES-SINGLE	\$ 402.00
048-014-090	347	MIRADA RD	RES-SINGLE	\$ 402.00
048-014-130	115	MEDIO AVE	HOTEL	\$ 1,302.40
048-014-260	140	CORTEZ AVE	RES-SINGLE	\$ 402.00
048-014-310	331	MIRADA RD	RES-SINGLE	\$ 402.00
048-014-330	323	MIRADA RD	RES-MULTPL	\$ 804.00
048-014-340	307	MIRADA RD	COMMERCIAL	\$ 554.84
048-014-350	337	MIRADA RD	COMMERCIAL	\$ 402.00
048-015-010	407	MIRADA RD	HOTEL	\$ 2,012.80
048-015-080	445	MIRADA RD	HOTEL	\$ 716.32
048-015-120	160	MEDIO AVE	RES-SINGLE	\$ 402.00
048-015-140	130	MEDIO AVE	HOTEL	\$ 3,409.92
048-015-150	150	MEDIO AVE	RES-SINGLE	\$ 402.00
048-015-160	420	1ST AVE	RES-SINGLE	\$ 402.00
048-015-170	444	1ST AVE	RES-SINGLE	\$ 402.00
048-015-180	434	1ST AVE	RES-SINGLE	\$ 402.00
048-015-190	1	MIRADA RD	MIXED	\$ 402.00
048-016-010	97	ALAMEDA AVE	RES-SINGLE	\$ 402.00
048-016-020		MIRADA RD	COMMERCIAL	\$ 402.00
048-021-100	331	MAGELLAN AVE	RES-SINGLE	\$ 402.00
048-021-160	419	MAGELLAN AVE	RES-SINGLE	\$ 402.00
048-021-230	475	MAGELLAN AVE	RES-SINGLE	\$ 402.00
048-021-290	321	MAGELLAN AVE	RES-SINGLE	\$ 402.00
048-021-300	443	MAGELLAN AVE	RES-SINGLE	\$ 402.00
048-021-330	455	MAGELLAN AVE	RES-SINGLE	\$ 402.00
048-021-370	403	MAGELLAN AVE	RES-SINGLE	\$ 402.00
048-021-380	411	MAGELLAN AVE	RES-SINGLE	\$ 402.00
048-021-390	425	MAGELLAN AVE	RES-SINGLE	\$ 402.00
048-021-400	311	MAGELLAN AVE	RES-SINGLE	\$ 402.00
048-022-160	325	CORONADO AVE	RES-SINGLE	\$ 402.00
048-022-190	315	CORONADO AVE	RES-SINGLE	\$ 402.00
048-022-280	335	CORONADO AVE	RES-SINGLE	\$ 402.00
048-022-290	365	CORONADO AVE	RES-SINGLE	\$ 402.00
048-022-300	355	CORONADO AVE	RES-SINGLE	\$ 402.00
048-022-310	345	CORONADO AVE	RES-SINGLE	\$ 402.00
048-022-320	341	CORONADO AVE	RES-SINGLE	\$ 402.00
048-022-330	330	MAGELLAN AVE	RES-SINGLE	\$ 402.00
048-022-340	340	MAGELLAN AVE	RES-SINGLE	\$ 402.00
048-022-350	350	MAGELLAN AVE	RES-SINGLE	\$ 402.00
048-022-360	310	MAGELLAN AVE	RES-SINGLE	\$ 402.00
048-023-020	320	CORONADO AVE	RES-SINGLE	\$ 402.00
048-023-050	346	CORONADO AVE	RES-SINGLE	\$ 402.00
048-023-080	360	CORONADO AVE	RES-SINGLE	\$ 402.00
048-023-280	355	CORTEZ AVE	RES-SINGLE	\$ 402.00
048-023-300	330	CORONADO AVE	RES-SINGLE	\$ 402.00
048-023-310	340	CORONADO AVE	RES-SINGLE	\$ 402.00
048-023-320	301	CORTEZ AVE	RES-SINGLE	\$ 402.00

- Sewer Service Charge Report -
2016-2017 Assessment Roll

A.P.N.		LOCATION	TYPE	CHARGE
048-023-330	350	CORONADO AVE	RES-SINGLE	\$ 402.00
048-023-340	345	CORTEZ AVE	RES-SINGLE	\$ 402.00
048-024-110	403	CORONADO AVE	RES-SINGLE	\$ 402.00
048-024-290	491	CORONADO AVE	RES-SINGLE	\$ 402.00
048-024-350	474	MAGELLAN AVE	RES-SINGLE	\$ 402.00
048-024-380	446	MAGELLAN AVE	RES-SINGLE	\$ 402.00
048-024-390	441	CORONADO AVE	RES-SINGLE	\$ 402.00
048-024-400	447	CORONADO AVE	RES-SINGLE	\$ 402.00
048-024-410	438	MAGELLAN AVE	RES-SINGLE	\$ 402.00
048-024-440	422	MAGELLAN AVE	RES-SINGLE	\$ 402.00
048-024-450	432	MAGELLAN AVE	RES-SINGLE	\$ 402.00
048-024-460	412	MAGELLAN AVE	RES-SINGLE	\$ 402.00
048-024-470	450	MAGELLAN AVE	RES-SINGLE	\$ 402.00
048-024-480	415	CORONADO	RES-SINGLE	\$ 402.00
048-024-490	423	CORONADO AVE	RES-SINGLE	\$ 402.00
048-025-070	452	CORONADO AVE	RES-SINGLE	\$ 402.00
048-025-320	410	CORONADO AVE	RES-SINGLE	\$ 402.00
048-025-330	456	CORONADO AVE	RES-SINGLE	\$ 402.00
048-025-340	460	CORONADO AVE	RES-SINGLE	\$ 402.00
048-025-350	402	CORONADO AVE	RES-SINGLE	\$ 402.00
048-025-360	442	CORONADO AVE	RES-SINGLE	\$ 402.00
048-025-380	418	CORONADO AVE	RES-SINGLE	\$ 402.00
048-025-390	424	CORONADO AVE	RES-SINGLE	\$ 402.00
048-025-400	432	CORONADO AVE	RES-SINGLE	\$ 402.00
048-025-460	471	CORTEZ AVE	RES-SINGLE	\$ 402.00
048-025-480	451	CORTEZ AVE	RES-SINGLE	\$ 402.00
048-025-490	470	CORONADO AVE	RES-SINGLE	\$ 402.00
048-025-520	482	CORONADO AVE	RES-SINGLE	\$ 402.00
048-025-530	459	CORTEZ AVE	RES-SINGLE	\$ 402.00
048-031-190	216	MAGELLAN AVE	RES-SINGLE	\$ 402.00
048-032-210	265	ALAMEDA AVE	RES-SINGLE	\$ 402.00
048-032-230	241	CORTEZ AVE	RES-SINGLE	\$ 402.00
048-033-110	325	ALAMEDA AVE	HOTEL	\$ 639.36
048-033-120	239	MEDIO AVE	RES-SINGLE	\$ 402.00
048-033-140	201	MEDIO AVE	RES-SINGLE	\$ 402.00
048-033-180	245	MEDIO AVE	RES-SINGLE	\$ 402.00
048-033-210	355	ALAMEDA AVE	RES-SINGLE	\$ 402.00
048-033-230	235	MEDIO AVE	RES-SINGLE	\$ 402.00
048-033-270	301	ALAMEDA AVE	RES-SINGLE	\$ 402.00
048-033-280	345	ALAMEDA AVE	RES-SINGLE	\$ 402.00
048-034-030	240	MEDIO AVE	RES-SINGLE	\$ 402.00
048-034-040	426	2ND AVE	RES-SINGLE	\$ 402.00
048-034-050	436	2ND AVE	RES-SINGLE	\$ 402.00
048-034-120	441	ALAMEDA AVE	RES-SINGLE	\$ 402.00
048-034-160	440	2ND AVE	RES-SINGLE	\$ 402.00
048-034-190	444	2ND AVE	RES-SINGLE	\$ 402.00
048-034-200	454	2ND AVE	RES-SINGLE	\$ 402.00
048-034-210	455	ALAMEDA AVE	RES-SINGLE	\$ 402.00
048-034-220	425	ALAMEDA AVE	RES-SINGLE	\$ 402.00
048-034-230	200	MEDIO AVE	RES-SINGLE	\$ 402.00
048-036-090	261	MEDIO AVE	RES-SINGLE	\$ 402.00
048-037-010	252	MEDIO AVE	RES-SINGLE	\$ 402.00
048-037-020	260	MEDIO AVE	RES-SINGLE	\$ 402.00
048-037-040	280	MEDIO AVE	RES-SINGLE	\$ 402.00
048-037-050	420	3RD AVE	RES-SINGLE	\$ 402.00

- Sewer Service Charge Report -
2016-2017 Assessment Roll

A.P.N.		LOCATION	TYPE	CHARGE
048-037-060	428	3RD AVE	RES-SINGLE	\$ 402.00
048-037-200	447	2ND AVE	RES-SINGLE	\$ 402.00
048-037-210	443	2ND AVE	RES-SINGLE	\$ 402.00
048-037-230	425	2ND AVE	RES-SINGLE	\$ 402.00
048-037-240	431	2ND AVE	RES-SINGLE	\$ 402.00
048-037-250	464	3RD AVE	RES-SINGLE	\$ 402.00
048-037-270	499	2ND AVE	RES-SINGLE	\$ 402.00
048-037-290	430	3RD AVENUE	RES-SINGLE	\$ 402.00
048-041-020	340	CORTEZ AVE	RES-SINGLE	\$ 402.00
048-041-050	350	CORTEZ AVE	RES-SINGLE	\$ 402.00
048-042-010	963	3RD AVE	RES-SINGLE	\$ 402.00
048-042-200	455	3RD AVE	RES-SINGLE	\$ 402.00
048-042-220	475	3RD AVE	RES-SINGLE	\$ 402.00
048-042-240	445	3RD AVE	RES-SINGLE	\$ 402.00
048-042-270	465	3RD AVE	RES-SINGLE	\$ 402.00
048-042-300	3260	CABRILLO HWY	RES-SINGLE	\$ 402.00
048-043-090	331	4TH AVE	RES-SINGLE	\$ 402.00
048-043-120	385	MEDIO AVE	RES-SINGLE	\$ 402.00
048-043-140	321	4TH AVE	RES-SINGLE	\$ 402.00
048-043-150	311	4TH AVE	RES-SINGLE	\$ 402.00
048-043-160	366	CORTEZ AVE	RES-SINGLE	\$ 402.00
048-043-260	375	4TH AVE	RES-SINGLE	\$ 402.00
048-043-270	330	5TH AVE	RES-SINGLE	\$ 402.00
048-043-280	340	5TH AVE	RES-SINGLE	\$ 402.00
048-043-290	350	5TH AVE	RES-SINGLE	\$ 402.00
048-043-300	361	4TH AVE	RES-SINGLE	\$ 402.00
048-044-040	428	5TH AVE	RES-SINGLE	\$ 402.00
048-044-140	3279	CABRILLO HWY	RES-SINGLE	\$ 402.00
048-044-150	456	5TH AVE	RES-SINGLE	\$ 402.00
048-044-160	410	5TH AVE	RES-SINGLE	\$ 402.00
048-046-010	402	CORTEZ AVE	RES-SINGLE	\$ 402.00
048-046-060	420	CORTEZ AVE	RES-SINGLE	\$ 402.00
048-046-180	401	MEDIO AVE	RES-SINGLE	\$ 402.00
048-046-190	351	5TH AVE	RES-SINGLE	\$ 402.00
048-046-220	350	6TH AVE	RES-SINGLE	\$ 402.00
048-046-230	342	6TH AVE	RES-SINGLE	\$ 402.00
048-046-240	421	MEDIO AVE	RES-SINGLE	\$ 402.00
048-047-020	420	MEDIO AVE	RES-SINGLE	\$ 402.00
048-047-100	451	5TH AVE	RES-SINGLE	\$ 402.00
048-047-110	441	5TH AVE	RES-MULTPL	\$ 804.00
048-047-120	425	5TH AVE	RES-SINGLE	\$ 402.00
048-047-150	455	5TH AVE	RES-SINGLE	\$ 402.00
048-047-170	424	6TH AVE	RES-SINGLE	\$ 402.00
048-047-180	440	6TH AVE	RES-SINGLE	\$ 402.00
048-047-190	400	MEDIO AVE	RES-SINGLE	\$ 402.00
048-048-080	470	FURTADO LN	RES-SINGLE	\$ 402.00
048-048-100	468	FURTADO LN	RES-SINGLE	\$ 402.00
048-048-120	461	5TH AVE	RES-SINGLE	\$ 402.00
048-051-090	2	MIRADA RD	RES-MULTPL	\$ 2,010.00
048-051-100	10	MIRADA RD	RES-SINGLE	\$ 402.00
048-051-110	12	MIRADA RD	RES-SINGLE	\$ 402.00
048-051-120	14	MIRADA RD	RES-SINGLE	\$ 402.00
048-051-130	16	MIRADA RD	RES-SINGLE	\$ 402.00
048-051-140	18	MIRADA RD	RES-SINGLE	\$ 402.00
048-051-150	20	MIRADA RD	RES-SINGLE	\$ 402.00

- Sewer Service Charge Report -
2016-2017 Assessment Roll

A.P.N.		LOCATION	TYPE	CHARGE
048-051-160	22	MIRADA RD	RES-SINGLE	\$ 402.00
048-051-170	24	MIRADA RD	RES-SINGLE	\$ 402.00
048-051-180	26	MIRADA RD	RES-SINGLE	\$ 402.00
048-051-190	28	MIRADA RD	RES-SINGLE	\$ 402.00
048-052-070	241	MIRADA RD	RES-SINGLE	\$ 402.00
048-052-100	462	ALAMEDA AVE	RES-SINGLE	\$ 402.00
048-052-110	468	ALAMEDA AVE	RES-SINGLE	\$ 402.00
048-052-230	201	MIRADA RD	RES-MULTPL	\$ 804.00
048-052-250	225	MIRADA RD	RES-SINGLE	\$ 402.00
048-052-280	480	ALAMEDA AVE	RES-SINGLE	\$ 402.00
048-052-290	239	MIRADA RD	RES-SINGLE	\$ 402.00
048-053-020	80	MIRADA RD	RES-SINGLE	\$ 402.00
048-053-050	16	ALAMEDA AVE	RES-SINGLE	\$ 402.00
048-053-090	2	ALAMEDA AVE	RES-SINGLE	\$ 402.00
048-053-110	83	SAN ANDREAS AVE	RES-SINGLE	\$ 402.00
048-054-010	465	ALAMEDA AVE	RES-SINGLE	\$ 402.00
048-054-070	305	MIRAMAR DR	RES-MULTPL	\$ 804.00
048-054-130	375	MIRAMAR DRIVE	RES-SINGLE	\$ 402.00
048-054-210	325	MIRAMAR DR	RES-SINGLE	\$ 402.00
048-054-230	355	MIRAMAR DR	RES-SINGLE	\$ 402.00
048-054-240	385	MIRAMAR DR	RES-SINGLE	\$ 402.00
048-055-040	415	LEE AVE	RES-SINGLE	\$ 402.00
048-055-050	401	LEE AVE	RES-SINGLE	\$ 402.00
048-056-010	380	MIRAMAR DR	RES-SINGLE	\$ 402.00
048-056-020	346	MIRAMAR DR	RES-SINGLE	\$ 402.00
048-056-030	400	MIRAMAR DR	RES-SINGLE	\$ 402.00
048-056-050	408	LEE AVE	RES-SINGLE	\$ 402.00
048-056-060	412	LEE AVE	RES-SINGLE	\$ 402.00
048-056-070	416	LEE AVE	RES-SINGLE	\$ 402.00
048-056-100	465	MIRADA RD	RES-SINGLE	\$ 402.00
048-056-140	425	MIRADA RD	RES-SINGLE	\$ 402.00
048-056-150	615	MIRADA RD	RES-SINGLE	\$ 402.00
048-056-190	435	MIRADA RD	RES-SINGLE	\$ 402.00
048-056-200	302	MIRAMAR DR	RES-SINGLE	\$ 402.00
048-056-210	619	MIRADA RD	RES-SINGLE	\$ 402.00
048-056-220	623	MIRADA RD	RES-SINGLE	\$ 402.00
048-061-010	415	MIRAMAR DR	RES-SINGLE	\$ 402.00
048-061-030	435	MIRAMAR DR	RES-SINGLE	\$ 402.00
048-061-090	455	MIRAMAR DR	RES-SINGLE	\$ 402.00
048-061-120	481	MIRAMAR DR	RES-MULTPL	\$ 804.00
048-062-060	426	MIRAMAR DR	RES-SINGLE	\$ 402.00
048-062-070	456	MIRAMAR DR	RES-SINGLE	\$ 402.00
048-062-080	486	MIRAMAR DR	RES-SINGLE	\$ 402.00
048-062-090	455	PURISIMA WAY	RES-SINGLE	\$ 402.00
048-062-120	445	PURISIMA WAY	RES-SINGLE	\$ 402.00
048-063-090	548	MIRAMAR DR	RES-SINGLE	\$ 402.00
048-063-160	541	HERMOSA AVE	RES-SINGLE	\$ 402.00
048-063-300	550	MIRAMAR DR	RES-SINGLE	\$ 402.00
048-063-320	549	HERMOSA AVE	RES-SINGLE	\$ 402.00
048-063-370	546	MIRAMAR DR	RES-SINGLE	\$ 402.00
048-063-380	530	MIRAMAR DR	RES-SINGLE	\$ 402.00
048-063-390	533	HERMOSA AVE	RES-SINGLE	\$ 402.00
048-063-400	555	HERMOSA AVE	RES-SINGLE	\$ 402.00
048-063-450	520	MIRAMAR DR	RES-SINGLE	\$ 402.00
048-063-460	505	HERMOSA AVE	RES-SINGLE	\$ 402.00

- Sewer Service Charge Report -
2016-2017 Assessment Roll

A.P.N.		LOCATION	TYPE	CHARGE
048-064-060	528	HERMOSA AVE	RES-SINGLE	\$ 402.00
048-064-090	548	HERMOSA AVE	RES-SINGLE	\$ 402.00
048-064-130	533	ALTO AVE	RES-SINGLE	\$ 402.00
048-064-140	529	ALTO AVE	RES-SINGLE	\$ 402.00
048-064-150	519	ALTO AVE	RES-SINGLE	\$ 402.00
048-064-160	509	ALTO AVE	RES-SINGLE	\$ 402.00
048-064-200	544	HERMOSA AVE	RES-SINGLE	\$ 402.00
048-064-220	540	HERMOSA AVE	RES-SINGLE	\$ 402.00
048-064-240	516	HERMOSA AVE	RES-SINGLE	\$ 402.00
048-064-250	524	HERMOSA AVE	RES-SINGLE	\$ 402.00
048-064-260	510	HERMOSA AVE	RES-SINGLE	\$ 402.00
048-064-270	501	ALTO AVE	RES-SINGLE	\$ 402.00
048-064-290	545	ALTO AVE	RES-SINGLE	\$ 402.00
048-064-310	532	HERMOSA AVE	RES-SINGLE	\$ 402.00
048-065-040	23	TERRACE AVE	RES-SINGLE	\$ 402.00
048-065-050	27/29	TERRACE AVE	RES-MULTPL	\$ 804.00
048-065-120	555	ALTO AVE	RES-SINGLE	\$ 402.00
048-065-200	576	ALTO AVE	RES-SINGLE	\$ 402.00
048-065-210	569	ALTO AVE	RES-SINGLE	\$ 402.00
048-071-060	555	MIRAMAR DR	RES-SINGLE	\$ 402.00
048-071-070	565	MIRAMAR DR	RES-MULTPL	\$ 804.00
048-072-140	582	MIRAMAR DR	RES-SINGLE	\$ 402.00
048-072-150	590	MIRAMAR DR	RES-SINGLE	\$ 402.00
048-072-200	566	MIRAMAR DR	RES-SINGLE	\$ 402.00
048-072-250	574	MIRAMAR DR	RES-SINGLE	\$ 402.00
048-074-090	630	MIRAMAR DR	RES-SINGLE	\$ 402.00
048-074-100	640	MIRAMAR DR	RES-SINGLE	\$ 402.00
048-074-110	650	MIRAMAR DR	RES-SINGLE	\$ 402.00
048-074-120	620	MIRAMAR DR	RES-SINGLE	\$ 402.00
048-074-130	610	MIRAMAR DR	RES-SINGLE	\$ 402.00
048-074-140	600	MIRAMAR DR	RES-SINGLE	\$ 402.00
048-074-150	18	TERRACE AVE	RES-SINGLE	\$ 402.00
048-074-210	22	TERRACE AVE	RES-SINGLE	\$ 402.00
048-076-120	655	MIRAMAR DR	RES-SINGLE	\$ 402.00
048-076-150	671	HERMOSA AVE	RES-SINGLE	\$ 402.00
048-076-160	681	HERMOSA AVE	RES-SINGLE	\$ 402.00
048-085-030	70	SAN ANDREAS AVE	RES-SINGLE	\$ 402.00
048-085-060	65	ALCATRAZ AVE	RES-SINGLE	\$ 402.00
048-085-090	56	ALCATRAZ AVE	RES-SINGLE	\$ 402.00
048-085-100	72	ALCATRAZ AVE	RES-SINGLE	\$ 402.00
048-085-120	90	ALCATRAZ AVE	RES-SINGLE	\$ 402.00
048-085-220	70	SANTA ROSA AVE	RES-SINGLE	\$ 402.00
048-085-240	67	GUERRERO AVE	RES-SINGLE	\$ 402.00
048-085-290	54	GUERRERO AVE	RES-SINGLE	\$ 402.00
048-085-300	58	GUERRERO AVE	RES-SINGLE	\$ 402.00
048-085-310	64	GUERRERO AVE	RES-SINGLE	\$ 402.00
048-085-330	76	GUERRERO AVE	RES-SINGLE	\$ 402.00
048-085-340	118	ALAMEDA AVE	RES-SINGLE	\$ 402.00
048-085-350	73	SAN PABLO AVE	RES-SINGLE	\$ 402.00
048-085-390	53	SAN PABLO AVE	RES-SINGLE	\$ 402.00
048-085-400	47	SAN PABLO AVE	RES-SINGLE	\$ 402.00
048-085-410	35	SAN PABLO AVE	RES-SINGLE	\$ 402.00
048-085-480	60	SAN PABLO AVE	RES-SINGLE	\$ 402.00
048-085-490	70	SAN PABLO AVE	RES-SINGLE	\$ 402.00
048-085-720	2936	ALAMEDA AVE	RES-SINGLE	\$ 402.00

- Sewer Service Charge Report -
2016-2017 Assessment Roll

A.P.N.		LOCATION	TYPE	CHARGE
048-085-730	59	SANTA ROSA AVE	RES-SINGLE	\$ 402.00
048-085-750	78	ALCATRAZ AVE	RES-SINGLE	\$ 402.00
048-085-760	71	SANTA ROSA AVE	RES-SINGLE	\$ 402.00
048-085-810	64	SANTA ROSA AVE	RES-SINGLE	\$ 402.00
048-085-820	58	SANTA ROSA AVE	RES-SINGLE	\$ 402.00
048-085-850	46	ALAMEDA AVE	RES-SINGLE	\$ 402.00
048-085-860	65	SAN PABLO AVE	RES-SINGLE	\$ 402.00
048-085-870	60	SAN ANDREAS AVE	RES-SINGLE	\$ 402.00
048-085-880	75	GUERRERO AVE	RES-SINGLE	\$ 402.00
048-085-890	71	GUERRERO AVE	RES-SINGLE	\$ 402.00
048-085-900	67	SANTA ROSA AVE	RES-SINGLE	\$ 402.00
048-085-930	54	SANTA ROSA AVE	RES-SINGLE	\$ 402.00
048-085-940	59	GUERRERO AVE	RES-SINGLE	\$ 402.00
048-091-050	30	VENTURA ST	RES-SINGLE	\$ 402.00
048-091-060	36	VENTURA ST	RES-SINGLE	\$ 402.00
048-091-070	42	VENTURA ST	RES-SINGLE	\$ 402.00
048-091-080	48	VENTURA ST	RES-SINGLE	\$ 402.00
048-091-090	54	VENTURA ST	RES-SINGLE	\$ 402.00
048-091-100	62	VENTURA ST	RES-SINGLE	\$ 402.00
048-091-120	72	VENTURA ST	RES-SINGLE	\$ 402.00
048-091-130	78	VENTURA ST	RES-SINGLE	\$ 402.00
048-091-150	90	VENTURA ST	RES-SINGLE	\$ 402.00
048-091-160	96	VENTURA ST	RES-SINGLE	\$ 402.00
048-091-210	65	ALAMEDA AVE	RES-SINGLE	\$ 402.00
048-091-240	59	ALAMEDA AVE	RES-SINGLE	\$ 402.00
048-091-250	55	ALAMEDA AVE	RES-SINGLE	\$ 402.00
048-091-260	51	ALAMEDA AVE	RES-SINGLE	\$ 402.00
048-091-270	47	ALAMEDA AVE	RES-SINGLE	\$ 402.00
048-091-330	21	ALAMEDA AVE	RES-SINGLE	\$ 402.00
048-091-340	100	MIRADA RD	RES-SINGLE	\$ 402.00
048-091-410	63	ALAMEDA AVE	RES-SINGLE	\$ 402.00
048-091-420	41	ALAMEDA AVE	RES-SINGLE	\$ 402.00
048-091-430	37	ALAMEDA AVE	RES-SINGLE	\$ 402.00
048-091-460	95	ALAMEDA AVE	RES-SINGLE	\$ 402.00
048-091-470	23	ALAMEDA AVE	RES-SINGLE	\$ 402.00
048-091-480	71	ALAMEDA AVE	RES-SINGLE	\$ 402.00
048-091-490	83	ALAMEDA AVE	RES-SINGLE	\$ 402.00
048-091-500	114	MIRADA RD	RES-SINGLE	\$ 402.00
048-091-520	118	MIRADA RD	RES-SINGLE	\$ 402.00
048-091-530	18	VENTURA ST	RES-SINGLE	\$ 402.00
048-091-540	12	VENTURA ST	RES-SINGLE	\$ 402.00
048-091-550	24	VENTURA ST	RES-SINGLE	\$ 402.00
048-091-560	122	MIRADA RD	RES-SINGLE	\$ 402.00
048-092-010	240	MIRADA RD	RES-SINGLE	\$ 402.00
048-092-030	30	VALENCIA ST	RES-SINGLE	\$ 402.00
048-092-040	36	VALENCIA ST	RES-SINGLE	\$ 402.00
048-092-070	78	VALENCIA ST	RES-SINGLE	\$ 402.00
048-092-080	84	VALENCIA ST	RES-SINGLE	\$ 402.00
048-092-090	90	VALENCIA ST	RES-SINGLE	\$ 402.00
048-092-100	96	VALENCIA ST	RES-SINGLE	\$ 402.00
048-092-110	95	VENTURA ST	RES-SINGLE	\$ 402.00
048-092-120	89	VENTURA ST	RES-SINGLE	\$ 402.00
048-092-130	83	VENTURA ST	RES-SINGLE	\$ 402.00
048-092-140	77	VENTURA ST	RES-SINGLE	\$ 402.00
048-092-180	41	VENTURA ST	RES-SINGLE	\$ 402.00

- Sewer Service Charge Report -
2016-2017 Assessment Roll

A.P.N.		LOCATION	TYPE	CHARGE
048-092-190	35	VENTURA ST	RES-SINGLE	\$ 402.00
048-092-200	29	VENTURA ST	RES-SINGLE	\$ 402.00
048-092-220	11	VENTURA ST	RES-SINGLE	\$ 402.00
048-092-230	200	MIRADA RD	RES-SINGLE	\$ 402.00
048-092-240	66	VALENCIA ST	RES-SINGLE	\$ 402.00
048-092-250	72	VALENCIA ST	RES-SINGLE	\$ 402.00
048-092-270	47	VENTURA ST	RES-SINGLE	\$ 402.00
048-092-300	18	VALENCIA ST	RES-SINGLE	\$ 402.00
048-092-310	24	VALENCIA ST	RES-SINGLE	\$ 402.00
048-092-320	23	VENTURA ST	RES-SINGLE	\$ 402.00
048-092-330	17	VENTURA ST	RES-SINGLE	\$ 402.00
048-092-340	42	VALENCIA ST	RES-SINGLE	\$ 402.00
048-092-350	48	VALENCIA ST	RES-SINGLE	\$ 402.00
048-092-360	71	VENTURA ST	RES-SINGLE	\$ 402.00
048-092-370	65	VENTURA ST	RES-SINGLE	\$ 402.00
048-092-380	60	VALENCIA ST	RES-SINGLE	\$ 402.00
048-092-390	54	VALENCIA ST	RES-SINGLE	\$ 402.00
048-093-010	424	LEE AVE	RES-SINGLE	\$ 402.00
048-094-040	3048	CABRILLO HWY	RESTAURANT	\$ 2,215.62
048-094-050	3040	CABRILLO HWY	MIXED	\$ 402.00
048-094-060	3032	CABRILLO HWY	OFFICE	\$ 402.00
048-094-100	87	VALENCIA ST	RES-SINGLE	\$ 402.00
048-094-110	85	VALENCIA ST	RES-SINGLE	\$ 402.00
048-094-120	83	VALENCIA ST	RES-SINGLE	\$ 402.00
048-094-130	77	VALENCIA ST	RES-SINGLE	\$ 402.00
048-094-140	71	VALENCIA ST	RES-SINGLE	\$ 402.00
048-094-150	65	VALENCIA ST	RES-SINGLE	\$ 402.00
048-094-170	47	VALENCIA ST	RES-SINGLE	\$ 402.00
048-094-180	41	VALENCIA ST	RES-SINGLE	\$ 402.00
048-094-200	59	VALENCIA ST	RES-SINGLE	\$ 402.00
048-094-210	61	VALENCIA AVE	RES-MULTPL	\$ 804.00
048-094-270	35	VALENCIA ST	RES-SINGLE	\$ 402.00
048-094-300	340	MIRADA RD	RES-SINGLE	\$ 402.00
048-094-310	330	MIRADA RD	RES-SINGLE	\$ 402.00
048-094-320	3020	CABRILLO HWY	HOTEL	\$ 4,422.24
048-094-330	3068	CABRILLO HWY	COMMERCIAL	\$ 402.00
048-095-060	113	ALAMEDA AVE	RES-SINGLE	\$ 402.00
048-095-130	107	ALAMEDA AVE	RES-SINGLE	\$ 402.00
048-095-140	101	ALAMEDA AVE	RES-SINGLE	\$ 402.00
048-095-170	100	VALENCIA ST	RES-SINGLE	\$ 402.00
048-095-180	150	VALENCIA ST	RES-SINGLE	\$ 402.00
048-095-190	200	VALENCIA ST	RES-SINGLE	\$ 402.00
048-095-220	2930	CABRILLO HWY	HOTEL	\$ 11,857.76
048-095-230	117	ALAMEDA AVE	RES-SINGLE	\$ 402.00
048-111-010	2805	NAPLES AVE	RES-SINGLE	\$ 402.00
048-111-040	2813	NAPLES AVE	RES-SINGLE	\$ 402.00
048-111-100	202	WASHINGTON BLVD	RES-SINGLE	\$ 402.00
048-111-140	2809	NAPLES AVE	RES-SINGLE	\$ 402.00
048-111-150	206	WASHINGTON BLVD	RES-SINGLE	\$ 402.00
048-111-160	210	WASHINGTON BLVD	RES-SINGLE	\$ 402.00
048-111-170	214	WASHINGTON BLVD	RES-SINGLE	\$ 402.00
048-111-180	2810	ALAMEDA AVE	RES-SINGLE	\$ 402.00
048-112-150	306	WASHINGTON BLVD	RES-SINGLE	\$ 402.00
048-112-180	316	WASHINGTON BLVD	RES-SINGLE	\$ 402.00
048-112-210	2812	CHAMPS ELYSEE BLVD	RES-SINGLE	\$ 402.00

- Sewer Service Charge Report -
2016-2017 Assessment Roll

A.P.N.		LOCATION	TYPE	CHARGE
048-112-220	2805	ALAMEDA AVE	RES-SINGLE	\$ 402.00
048-112-230	310	WASHINGTON BLVD	RES-SINGLE	\$ 402.00
048-113-030	208	ROOSEVELT BLVD	RES-SINGLE	\$ 402.00
048-113-080	204	ROOSEVELT BLVD	RES-SINGLE	\$ 402.00
048-113-100	215	WASHINGTON BLVD	RES-SINGLE	\$ 402.00
048-113-120	212	ROOSEVELT BLVD	RES-SINGLE	\$ 402.00
048-113-130	207	WASHINGTON BLVD	RES-SINGLE	\$ 402.00
048-113-140	211	WASHINGTON BLVD	RES-SINGLE	\$ 402.00
048-114-030	306	ROOSEVELT BLVD	RES-SINGLE	\$ 402.00
048-114-040	310	ROOSEVELT BLVD	RES-SINGLE	\$ 402.00
048-114-120	309	WASHINGTON BLVD	RES-SINGLE	\$ 402.00
048-114-140	365	ROOSEVELT BLVD	RES-SINGLE	\$ 402.00
048-114-160	315	WASHINGTON BLVD	RES-SINGLE	\$ 402.00
048-114-200	300	ROOSEVELT BLVD	RES-SINGLE	\$ 402.00
048-114-210	301	WASHINGTON BLVD	RES-SINGLE	\$ 402.00
048-115-010	2901	NAPLES AVE	RES-SINGLE	\$ 402.00
048-115-110	2909	NAPLES AVE	RES-SINGLE	\$ 402.00
048-115-150	213	ROOSEVELT BLVD	RES-SINGLE	\$ 402.00
048-115-180	2911	NAPLES AVE	RES-SINGLE	\$ 402.00
048-115-200	211	ROOSEVELT BLVD	RES-SINGLE	\$ 402.00
048-115-210	2902	ALAMEDA AVE	RES-SINGLE	\$ 402.00
048-115-220	2904	ALAMEDA AVE	RES-SINGLE	\$ 402.00
048-116-070	2912	CHAMPS ELYSEE BLVD	RES-SINGLE	\$ 402.00
048-116-080	315	ROOSEVELT BLVD	RES-SINGLE	\$ 402.00
048-116-090	309	ROOSEVELT BLVD	RES-SINGLE	\$ 402.00
048-116-140	305	ROOSEVELT BLVD	RES-SINGLE	\$ 402.00
048-116-160	2908	CHAMPS ELYSEE BLVD	RES-SINGLE	\$ 402.00
048-116-170	2905	ALAMEDA AVE	RES-SINGLE	\$ 402.00
048-116-180	301	ROOSEVELT BLVD	RES-SINGLE	\$ 402.00
048-116-190	2907	ALAMEDA AVE	RES-SINGLE	\$ 402.00
048-121-050	400	WASHINGTON BLVD	RES-SINGLE	\$ 402.00
048-121-080	2790	PULLMAN AVE	RES-SINGLE	\$ 402.00
048-121-090	2786	PULLMAN AVE	RES-SINGLE	\$ 402.00
048-121-140	408	WASHINGTON BLVD	RES-SINGLE	\$ 402.00
048-121-150	414	WASHINGTON BLVD	RES-SINGLE	\$ 402.00
048-123-030	407	WASHINGTON BLVD	RES-SINGLE	\$ 402.00
048-123-040	404	ROOSEVELT BLVD	RES-SINGLE	\$ 402.00
048-123-070	408	ROOSEVELT BLVD	RES-SINGLE	\$ 402.00
048-123-090	409	WASHINGTON BLVD	RES-SINGLE	\$ 402.00
048-123-100	2880	PULLMAN AVE	RES-SINGLE	\$ 402.00
048-123-120	405	WASHINGTON BLVD	RES-SINGLE	\$ 402.00
048-123-130	400	ROOSEVELT BLVD	RES-SINGLE	\$ 402.00
048-123-140	403	WASHINGTON BLVD	RES-SINGLE	\$ 402.00
048-124-010	500	ROOSEVELT BLVD	RES-SINGLE	\$ 402.00
048-124-030	2830	CABRILLO HWY	OFFICE	\$ 402.00
048-124-100	510	ROOSEVELT BLVD	RES-SINGLE	\$ 402.00
048-124-120	2810	CABRILLO HWY	RESTAURANT	\$ 3,021.30
048-124-230	500	WASHINGTON BLVD	RES-SINGLE	\$ 402.00
048-124-250	504	WASHINGTON BLVD	RES-SINGLE	\$ 402.00
048-124-290	2793	PULLMAN AVE	RES-SINGLE	\$ 402.00
048-124-300	2793	PULLMAN AVE	RES-SINGLE	\$ 402.00
048-124-310	2805	PULLMAN AVE	RES-SINGLE	\$ 402.00
048-125-090	409	ROOSEVELT BLVD	RES-SINGLE	\$ 402.00
048-125-120	2912	PULLMAN AVE	RES-SINGLE	\$ 402.00
048-125-130	401	ROOSEVELT BLVD	RES-SINGLE	\$ 402.00

- Sewer Service Charge Report -
2016-2017 Assessment Roll

A.P.N.		LOCATION	TYPE	CHARGE
048-125-140	403	ROOSEVELT BLVD	RES-SINGLE	\$ 402.00
048-125-150	405	ROOSEVELT BLVD	RES-SINGLE	\$ 402.00
048-125-180	2909	CHAMPS ELYSEE BLVD	RES-SINGLE	\$ 402.00
048-125-190	2905	CHAMPS ELYSEE BLVD	RES-SINGLE	\$ 402.00
048-126-110	2909	PULLMAN AVE	RES-SINGLE	\$ 402.00
048-126-120	2914	COURT OF SAN MARCO	RES-SINGLE	\$ 402.00
048-126-150	501	ROOSEVELT BLVD	RES-SINGLE	\$ 402.00
048-126-170	2905	PULLMAN AVE	RES-SINGLE	\$ 402.00
048-126-210	2910	COURT OF SAN MARCO	RES-SINGLE	\$ 402.00
048-126-220	541	ROOSEVELT BLVD	RES-SINGLE	\$ 402.00
048-127-120	2912	CABRILLO HWY	RES-SINGLE	\$ 402.00
048-140-070	2150	CABRILLO HWY	RES-SINGLE	\$ 402.00
048-212-090	2786	PULLMAN AVE	RES-SINGLE	\$ 402.00
048-300-090	2281	CABRILLO HWY	RES-SINGLE	\$ 402.00
048-300-220	2651	CABRILLO HWY	COMMERCIAL	\$ 3,036.49
048-310-210	2001	RUISSEAU FRANCA AVE	RES-SINGLE	\$ 402.00
048-381-020	2004	AVIGNON PL	RES-SINGLE	\$ 402.00
048-381-030	2008	AVIGNON PL	RES-SINGLE	\$ 402.00
048-381-040	2012	AVIGNON PL	RES-SINGLE	\$ 402.00
048-381-050	2016	AVIGNON PL	RES-SINGLE	\$ 402.00
048-381-060	2020	AVIGNON PL	RES-SINGLE	\$ 402.00
048-381-070	2024	AVIGNON PL	RES-SINGLE	\$ 402.00
048-381-080	2028	AVIGNON PL	RES-SINGLE	\$ 402.00
048-381-090	2032	AVIGNON PL	RES-SINGLE	\$ 402.00
048-381-100	2036	AVIGNON PL	RES-SINGLE	\$ 402.00
048-381-110	2040	AVIGNON PL	RES-SINGLE	\$ 402.00
048-381-120	2044	AVIGNON PL	RES-SINGLE	\$ 402.00
048-381-130	2048	AVIGNON PL	RES-SINGLE	\$ 402.00
048-381-140	2052	AVIGNON PL	RES-SINGLE	\$ 402.00
048-381-150	2056	AVIGNON PL	RES-SINGLE	\$ 402.00
048-381-160	2060	AVIGNON PL	RES-SINGLE	\$ 402.00
048-381-170	2032	TOURAIN LN	RES-SINGLE	\$ 402.00
048-381-180	2036	TOURAIN LN	RES-SINGLE	\$ 402.00
048-381-190	2040	TOURAIN LN	RES-SINGLE	\$ 402.00
048-381-200	2044	TOURAIN LN	RES-SINGLE	\$ 402.00
048-381-210	2048	TOURAIN LN	RES-SINGLE	\$ 402.00
048-381-220	2052	TOURAIN LN	RES-SINGLE	\$ 402.00
048-381-230	2056	TOURAIN LN	RES-SINGLE	\$ 402.00
048-381-240	2060	TOURAIN LN	RES-SINGLE	\$ 402.00
048-381-250	2017	AVIGNON PL	RES-SINGLE	\$ 402.00
048-381-260	2013	AVIGNON PL	RES-SINGLE	\$ 402.00
048-381-270	2009	AVIGNON PL	RES-SINGLE	\$ 402.00
048-381-280	2005	AVIGNON PL	RES-SINGLE	\$ 402.00
048-381-290	2001	AVIGNON PL	RES-SINGLE	\$ 402.00
048-381-300	508	RUISSEAU FRANCA AVE	RES-SINGLE	\$ 402.00
048-381-310	512	RUISSEAU FRANCA AVE	RES-SINGLE	\$ 402.00
048-381-320	516	RUISSEAU FRANCA AVE	RES-SINGLE	\$ 402.00
048-381-330	520	RUISSEAU FRANCA AVE	RES-SINGLE	\$ 402.00
048-381-340	524	RUISSEAU FRANCA AVE	RES-SINGLE	\$ 402.00
048-381-350	2000	BORDEAUX LN	RES-SINGLE	\$ 402.00
048-381-360	2004	TOURAIN LN	RES-SINGLE	\$ 402.00
048-381-370	2008	TOURAIN LN	RES-SINGLE	\$ 402.00
048-381-380	2012	TOURAIN LN	RES-SINGLE	\$ 402.00
048-381-390	2016	TOURAIN LN	RES-SINGLE	\$ 402.00
048-381-400	2020	TOURAIN LN	RES-SINGLE	\$ 402.00

- Sewer Service Charge Report -
2016-2017 Assessment Roll

A.P.N.		LOCATION	TYPE	CHARGE
048-381-410	2024	TOURAINÉ LN	RES-SINGLE	\$ 402.00
048-381-420	2028	TOURAINÉ LN	RES-SINGLE	\$ 402.00
048-381-440	500	RUISSEAU FRANCA AVE	RES-SINGLE	\$ 402.00
048-382-010	2005	TOURAINÉ LN	RES-SINGLE	\$ 402.00
048-382-020	2009	TOURAINÉ LN	RES-SINGLE	\$ 402.00
048-382-030	2013	TOURAINÉ LN	RES-SINGLE	\$ 402.00
048-382-040	2017	TOURAINÉ LN	RES-SINGLE	\$ 402.00
048-382-050	2021	TOURAINÉ LN	RES-SINGLE	\$ 402.00
048-382-060	2025	TOURAINÉ LN	RES-SINGLE	\$ 402.00
048-382-070	2029	TOURAINÉ LN	RES-SINGLE	\$ 402.00
048-382-080	2033	TOURAINÉ LN	RES-SINGLE	\$ 402.00
048-382-090	2037	TOURAINÉ LN	RES-SINGLE	\$ 402.00
048-382-100	2041	TOURAINÉ LN	RES-SINGLE	\$ 402.00
048-382-110	2032	BORDEAUX LN	RES-SINGLE	\$ 402.00
048-382-120	2028	BORDEAUX LN	RES-SINGLE	\$ 402.00
048-382-130	2024	BORDEAUX LN	RES-SINGLE	\$ 402.00
048-382-140	2020	BORDEAUX LN	RES-SINGLE	\$ 402.00
048-382-150	2016	BORDEAUX LN	RES-SINGLE	\$ 402.00
048-382-160	2012	BORDEAUX LN	RES-SINGLE	\$ 402.00
048-382-170	2008	BORDEAUX LN	RES-SINGLE	\$ 402.00
048-382-180	2004	BORDEAUX LN	RES-SINGLE	\$ 402.00
048-383-010	2001	BORDEAUX LN	RES-SINGLE	\$ 402.00
048-383-020	2005	BORDEAUX LN	RES-SINGLE	\$ 402.00
048-383-030	2009	BORDEAUX LN	RES-SINGLE	\$ 402.00
048-383-040	2013	BORDEAUX LN	RES-SINGLE	\$ 402.00
048-383-050	2017	BORDEAUX LN	RES-SINGLE	\$ 402.00
048-383-060	2021	BORDEAUX LN	RES-SINGLE	\$ 402.00
048-383-070	2025	BORDEAUX LN	RES-SINGLE	\$ 402.00
048-383-080	2029	BORDEAUX LN	RES-SINGLE	\$ 402.00
048-383-090	33	LE HAVRE PL	RES-SINGLE	\$ 402.00
048-383-100	29	LE HAVRE PL	RES-SINGLE	\$ 402.00
048-383-110	25	LE HAVRE PL	RES-SINGLE	\$ 402.00
048-383-120	21	LE HAVRE PL	RES-SINGLE	\$ 402.00
048-383-130	621	MARSEILLE LN	RES-SINGLE	\$ 402.00
048-383-140	625	MARSEILLE LN	RES-SINGLE	\$ 402.00
048-383-150	629	MARSEILLE LN	RES-SINGLE	\$ 402.00
048-383-160	608	RUISSEAU FRANCA AVE	RES-SINGLE	\$ 402.00
048-383-170	604	RUISSEAU FRANCA AVE	RES-SINGLE	\$ 402.00
048-384-030	501	RUISSEAU FRANCA AVE	RES-SINGLE	\$ 402.00
048-384-040	505	RUISSEAU FRANCA AVE	RES-SINGLE	\$ 402.00
048-384-050	509	RUISSEAU FRANCA AVE	RES-SINGLE	\$ 402.00
048-384-060	513	RUISSEAU FRANCA AVE	RES-SINGLE	\$ 402.00
048-384-070	517	RUISSEAU FRANCA AVE	RES-SINGLE	\$ 402.00
048-391-030	2098	TOURAINÉ LN	RES-SINGLE	\$ 402.00
048-391-040	2096	TOURAINÉ LN	RES-SINGLE	\$ 402.00
048-391-050	2094	TOURAINÉ LN	RES-SINGLE	\$ 402.00
048-391-060	2092	TOURAINÉ LN	RES-SINGLE	\$ 402.00
048-391-070	2090	TOURAINÉ LN	RES-SINGLE	\$ 402.00
048-391-080	752	LE MANS WAY	RES-SINGLE	\$ 402.00
048-391-090	748	LE MANS WAY	RES-SINGLE	\$ 402.00
048-391-100	744	LE MANS WAY	RES-SINGLE	\$ 402.00
048-391-110	740	LE MANS WAY	RES-SINGLE	\$ 402.00
048-391-120	736	LE MANS WAY	RES-SINGLE	\$ 402.00
048-391-130	734	LE MANS WAY	RES-SINGLE	\$ 402.00
048-391-140	732	LE MANS WAY	RES-SINGLE	\$ 402.00

- Sewer Service Charge Report -
2016-2017 Assessment Roll

A.P.N.		LOCATION	TYPE	CHARGE
048-391-150	730	LE MANS WAY	RES-SINGLE	\$ 402.00
048-391-160	728	LE MANS WAY	RES-SINGLE	\$ 402.00
048-391-170	724	LE MANS WAY	RES-SINGLE	\$ 402.00
048-391-180	720	LE MANS WAY	RES-SINGLE	\$ 402.00
048-391-190	716	LE MANS WAY	RES-SINGLE	\$ 402.00
048-391-200	712	LE MANS WAY	RES-SINGLE	\$ 402.00
048-391-210	708	LE MANS WAY	RES-SINGLE	\$ 402.00
048-391-220	704	LE MANS WAY	RES-SINGLE	\$ 402.00
048-391-230	700	LE MANS WAY	RES-SINGLE	\$ 402.00
048-391-240	768	TOULOUSE CT	RES-SINGLE	\$ 402.00
048-391-250	764	TOULOUSE CT	RES-SINGLE	\$ 402.00
048-391-260	760	TOULOUSE CT	RES-SINGLE	\$ 402.00
048-391-270	756	TOULOUSE CT	RES-SINGLE	\$ 402.00
048-391-280	752	TOULOUSE CT	RES-SINGLE	\$ 402.00
048-391-290	748	TOULOUSE CT	RES-SINGLE	\$ 402.00
048-391-300	744	TOULOUSE CT	RES-SINGLE	\$ 402.00
048-391-310	740	TOULOUSE CT	RES-SINGLE	\$ 402.00
048-391-320	736	TOULOUSE CT	RES-SINGLE	\$ 402.00
048-391-330	732	TOULOUSE CT	RES-SINGLE	\$ 402.00
048-391-340	728	TOULOUSE CT	RES-SINGLE	\$ 402.00
048-391-350	724	TOULOUSE CT	RES-SINGLE	\$ 402.00
048-391-360	720	TOULOUSE CT	RES-SINGLE	\$ 402.00
048-391-370	716	TOULOUSE CT	RES-SINGLE	\$ 402.00
048-391-380	712	TOULOUSE CT	RES-SINGLE	\$ 402.00
048-391-390	708	TOULOUSE CT	RES-SINGLE	\$ 402.00
048-391-400	704	TOULOUSE CT	RES-SINGLE	\$ 402.00
048-391-410	700	TOULOUSE CT	RES-SINGLE	\$ 402.00
048-391-420	2082	TOURAIN LN	RES-SINGLE	\$ 402.00
048-391-430	2080	TOURAIN LN	RES-SINGLE	\$ 402.00
048-391-440	2078	TOURAIN LN	RES-SINGLE	\$ 402.00
048-391-450	2076	TOURAIN LN	RES-SINGLE	\$ 402.00
048-391-460	2074	TOURAIN LN	RES-SINGLE	\$ 402.00
048-391-470	2072	TOURAIN LN	RES-SINGLE	\$ 402.00
048-391-480	2070	TOURAIN LN	RES-SINGLE	\$ 402.00
048-391-490	2068	TOURAIN LN	RES-SINGLE	\$ 402.00
048-391-500	2066	TOURAIN LN	RES-SINGLE	\$ 402.00
048-391-510	2064	TOURAIN LN	RES-SINGLE	\$ 402.00
048-391-520	2062	TOURAIN LN	RES-SINGLE	\$ 402.00
048-392-010	2045	TOURAIN LN	RES-SINGLE	\$ 402.00
048-392-020	2049	TOURAIN LN	RES-SINGLE	\$ 402.00
048-392-030	2053	TOURAIN LN	RES-SINGLE	\$ 402.00
048-392-040	2057	TOURAIN LN	RES-SINGLE	\$ 402.00
048-392-050	2061	TOURAIN LN	RES-SINGLE	\$ 402.00
048-392-060	2065	TOURAIN LN	RES-SINGLE	\$ 402.00
048-392-070	2069	TOURAIN LN	RES-SINGLE	\$ 402.00
048-392-080	2073	TOURAIN LN	RES-SINGLE	\$ 402.00
048-392-090	2077	TOURAIN LN	RES-SINGLE	\$ 402.00
048-392-100	2081	TOURAIN LN	RES-SINGLE	\$ 402.00
048-392-110	2085	TOURAIN LN	RES-SINGLE	\$ 402.00
048-392-120	2089	TOURAIN LN	RES-SINGLE	\$ 402.00
048-392-130	2093	TOURAIN LN	RES-SINGLE	\$ 402.00
048-392-140	2076	BORDEAUX LN	RES-SINGLE	\$ 402.00
048-392-150	2072	BORDEAUX LN	RES-SINGLE	\$ 402.00
048-392-160	2068	BORDEAUX LN	RES-SINGLE	\$ 402.00
048-392-170	2064	BORDEAUX LN	RES-SINGLE	\$ 402.00

- Sewer Service Charge Report -
2016-2017 Assessment Roll

A.P.N.		LOCATION	TYPE	CHARGE
048-392-180	2060	BORDEAUX LN	RES-SINGLE	\$ 402.00
048-392-190	2056	BORDEAUX LN	RES-SINGLE	\$ 402.00
048-392-200	2052	BORDEAUX LN	RES-SINGLE	\$ 402.00
048-392-210	2048	BORDEAUX LN	RES-SINGLE	\$ 402.00
048-392-220	2044	BORDEAUX LN	RES-SINGLE	\$ 402.00
048-392-230	2040	BORDEAUX LN	RES-SINGLE	\$ 402.00
048-392-240	2036	BORDEAUX LN	RES-SINGLE	\$ 402.00
048-393-010	17	LE HAVRE PL	RES-SINGLE	\$ 402.00
048-393-020	13	LE HAVRE PL	RES-SINGLE	\$ 402.00
048-393-030	9	LE HAVRE PL	RES-SINGLE	\$ 402.00
048-393-040	5	LE HAVRE PL	RES-SINGLE	\$ 402.00
048-393-050	1	LE HAVRE PL	RES-SINGLE	\$ 402.00
048-393-060	2041	BORDEAUX LN	RES-SINGLE	\$ 402.00
048-393-070	2045	BORDEAUX LN	RES-SINGLE	\$ 402.00
048-393-080	2049	BORDEAUX LN	RES-SINGLE	\$ 402.00
048-393-090	2053	BORDEAUX LN	RES-SINGLE	\$ 402.00
048-393-100	2057	BORDEAUX LN	RES-SINGLE	\$ 402.00
048-393-110	609	MARSEILLE LN	RES-SINGLE	\$ 402.00
048-393-120	613	MARSEILLE LN	RES-SINGLE	\$ 402.00
048-393-130	617	MARSEILLE LN	RES-SINGLE	\$ 402.00
048-394-010	633	MARSEILLE LN	RES-SINGLE	\$ 402.00
048-394-020	637	MARSEILLE LN	RES-SINGLE	\$ 402.00
048-394-030	641	MARSEILLE LN	RES-SINGLE	\$ 402.00
048-394-040	645	MARSEILLE LN	RES-SINGLE	\$ 402.00
048-394-050	649	MARSEILLE LN	RES-SINGLE	\$ 402.00
048-394-060	653	MARSEILLE LN	RES-SINGLE	\$ 402.00
048-394-070	632	RUISSEAU FRANCA AVE	RES-SINGLE	\$ 402.00
048-394-080	730	RUISSEAU FRANCA AVE	RES-SINGLE	\$ 402.00
048-394-090	624	RUISSEAU FRANCA AVE	RES-SINGLE	\$ 402.00
048-394-100	620	RUISSEAU FRANCA AVE	RES-SINGLE	\$ 402.00
048-394-110	616	RUISSEAU FRANCA AVE	RES-SINGLE	\$ 402.00
048-394-120	612	RUISSEAU FRANCA AVE	RES-SINGLE	\$ 402.00
115-510-010	4100	CABRILLO HWY	BH HOTEL	\$ 402.00
115-510-020	4100	CABRILLO HWY	BH HOTEL	\$ 402.00
115-510-030	4100	CABRILLO HWY	BH HOTEL	\$ 402.00
115-510-040	4100	CABRILLO HWY	BH HOTEL	\$ 402.00
115-510-050	4100	CABRILLO HWY	BH HOTEL	\$ 402.00
115-510-060	4100	CABRILLO HWY	BH HOTEL	\$ 402.00
115-510-070	4100	CABRILLO HWY	BH HOTEL	\$ 402.00
115-510-080	4100	CABRILLO HWY	BH HOTEL	\$ 402.00
115-510-090	4100	CABRILLO HWY	BH HOTEL	\$ 402.00
115-510-100	4100	CABRILLO HWY	BH HOTEL	\$ 402.00
115-510-110	4100	CABRILLO HWY	BH HOTEL	\$ 402.00
115-510-120	4100	CABRILLO HWY	BH HOTEL	\$ 402.00
115-510-130	4100	CABRILLO HWY	BH HOTEL	\$ 402.00
115-510-140	4100	CABRILLO HWY	BH HOTEL	\$ 402.00
115-510-150	4100	CABRILLO HWY	BH HOTEL	\$ 402.00
115-510-160	4100	CABRILLO HWY	BH HOTEL	\$ 402.00
115-510-170	4100	CABRILLO HWY	BH HOTEL	\$ 402.00
115-510-180	4100	CABRILLO HWY	BH HOTEL	\$ 402.00
115-510-190	4100	CABRILLO HWY	BH HOTEL	\$ 402.00
115-510-200	4100	CABRILLO HWY	BH HOTEL	\$ 402.00
115-520-010	4100	CABRILLO HWY	BH HOTEL	\$ 402.00
115-520-020	4100	CABRILLO HWY	BH HOTEL	\$ 402.00
115-520-030	4100	CABRILLO HWY	BH HOTEL	\$ 402.00

- Sewer Service Charge Report -
2016-2017 Assessment Roll

A.P.N.		LOCATION	TYPE	CHARGE
115-520-040	4100	CABRILLO HWY	BH HOTEL	\$ 402.00
115-520-050	4100	CABRILLO HWY	BH HOTEL	\$ 402.00
115-520-060	4100	CABRILLO HWY	BH HOTEL	\$ 402.00
115-520-070	4100	CABRILLO HWY	BH HOTEL	\$ 402.00
115-520-080	4100	CABRILLO HWY	BH HOTEL	\$ 402.00
115-520-090	4100	CABRILLO HWY	BH HOTEL	\$ 402.00
115-520-100	4100	CABRILLO HWY	BH HOTEL	\$ 402.00
115-520-110	4100	CABRILLO HWY	BH HOTEL	\$ 402.00
115-520-120	4100	CABRILLO HWY	BH HOTEL	\$ 402.00
115-520-130	4100	CABRILLO HWY	BH HOTEL	\$ 402.00
115-520-140	4100	CABRILLO HWY	BH HOTEL	\$ 402.00
115-520-150	4100	CABRILLO HWY	BH HOTEL	\$ 402.00
115-520-160	4100	CABRILLO HWY	BH HOTEL	\$ 402.00
115-520-170	4100	CABRILLO HWY	BH HOTEL	\$ 402.00
115-520-180	4100	CABRILLO HWY	BH HOTEL	\$ 402.00
115-520-190	4100	CABRILLO HWY	BH HOTEL	\$ 402.00
115-520-200	4100	CABRILLO HWY	BH HOTEL	\$ 402.00
115-520-210	4100	CABRILLO HWY	BH HOTEL	\$ 402.00
115-520-220	4100	CABRILLO HWY	BH HOTEL	\$ 402.00
115-520-230	4100	CABRILLO HWY	BH HOTEL	\$ 402.00
115-520-240	4100	CABRILLO HWY	BH HOTEL	\$ 402.00
115-520-250	4100	CABRILLO HWY	BH HOTEL	\$ 402.00
115-520-260	4100	CABRILLO HWY	BH HOTEL	\$ 402.00
115-520-270	4100	CABRILLO HWY	BH HOTEL	\$ 402.00
115-520-280	4100	CABRILLO HWY	BH HOTEL	\$ 402.00
115-520-290	4100	CABRILLO HWY	BH HOTEL	\$ 402.00
115-520-300	4100	CABRILLO HWY	BH HOTEL	\$ 402.00
115-520-310	4100	CABRILLO HWY	BH HOTEL	\$ 402.00
115-520-320	4100	CABRILLO HWY	BH HOTEL	\$ 402.00
115-520-330	4100	CABRILLO HWY	BH HOTEL	\$ 402.00
115-520-340	4100	CABRILLO HWY	BH HOTEL	\$ 402.00
115-520-350	4100	CABRILLO HWY	BH HOTEL	\$ 402.00
115-520-360	4100	CABRILLO HWY	BH HOTEL	\$ 402.00
115-520-370	4100	CABRILLO HWY	BH HOTEL	\$ 402.00
115-520-380	4100	CABRILLO HWY	BH HOTEL	\$ 402.00
115-520-390	4100	CABRILLO HWY	BH HOTEL	\$ 402.00
115-520-400	4100	CABRILLO HWY	BH HOTEL	\$ 402.00
115-520-410	4100	CABRILLO HWY	BH HOTEL	\$ 402.00

\$ 1,274,719.74

**Granada Community Services District
Sewer Service Charge Report**

COMMERCIAL ACCOUNTS

**2015/16 WATER CONSUMPTION &
2016/17 SEWER SERVICE CHARGES**



COMMERCIAL ACCOUNTS

15/16 Water Use and 16/17 Sewer Service Charge Calculations

APN	OWNER NAME OR BUSINESS	PARCEL ADDRESS	TYPE OF BUSINESS	CODE	RATE	WATER (ccfs)	RATE CALCULATION	SSC
047-011-270	IACOPI	169 STANFORD AVE	Warehouse	G	3.88	22	85.36 \$	402.00
047-011-280	THOMPSON	189 STANFORD AVE	Warehouse	G	3.88	15	58.20 \$	402.00
047-013-150	SOUTER	178 CORNELL AVE	Commercial	G	3.88	112	434.56 \$	434.56
047-013-370	DON PEMBERTON FISH	205 YALE AVE	Commercial	G	3.88	23	89.24 \$	402.00
047-013-380	PEMBERTON DONALD	207 YALE AVE	Commercial	G	3.88	0	0.00 \$	402.00
047-014-160	FOTI STORAGE	158 CALIFORNIA	Commercial	G	3.88		0.00 \$	402.00
047-014-230	ROBERT LaMAR	178 CALIFORNIA	Commercial	G	3.88	1	3.88 \$	402.00
047-014-310	TWICE AS NICE WH	202 CALIFORNIA	Commercial	G	3.88	81	314.28 \$	402.00
047-014-320	ANDREINI EDWARD & LI	154 CALIFORNIA	WH/OFC	G	3.88	2	7.76 \$	402.00
047-015-020	COASTSIDE SELF STOR	235 YALE	STORAGE	G	3.88	0	0.00 \$	402.00
047-015-320	PORTELLI JOY	218 CORNELL AVE	RES/Boat Yrd	MIX USE	3.88	82	318.16 \$	402.00
047-015-400	MELO	241 YALE AVE	Commercial	G	3.88	227	880.76 \$	880.76
047-015-410	MELO	226 CORNELL AVE	Storage	G	3.88	26	100.88 \$	402.00
047-015-420	VASQUEZ	230 CORNELL AVE	Storage	G	3.88	72	279.36 \$	402.00
047-015-430	SHORE ACRES PARTNERS	141 CALIFORNIA	WH/OFC	G	3.88	136	527.68 \$	527.68
047-015-440	SHORE ACRES PARTNERS	121 CALIFORNIA	WH/OFC	G	3.88	113	438.44 \$	438.44
047-016-250	BASKIN	201 AIRPORT BLVD	Commercial	G	3.88	6	23.28 \$	402.00
047-021-100	GOLDBERG	102 CALIFORNIA	Commercial	G	3.88	30	116.40 \$	402.00
047-021-140	MEZZA LUNA	459 PROSPECT WAY	Restaurant	R	7.46	1119	8347.74 \$	8,347.74
047-021-170	COASTSIDE OPP CENTER	132 CALIFORNIA	Storage/OFC	G	3.88	NIS	0.00 \$	402.00
047-021-190	PILLAR POINT SELF STOR	130 CALIFORNIA	Storage	G	3.88	4	15.52 \$	402.00
047-022-020	FALSBURG LLC	278 YALE AVE	STORAGE/WH	G	3.88		0.00 \$	402.00
047-022-130	PETRIDES	323 HARVARD AVE	Commercial	G	3.88	30	116.40 \$	402.00
047-022-340	FREEMAN	105 CALIFORNIA	Commercial	G	3.88	11	42.68 \$	402.00
047-023-190	PERFECT IMAGE ORCHIDS	355 PRINCETON AVE	Commercial	G	3.88	31	120.28 \$	402.00
047-023-200	PERFECT IMAGE ORCHIDS	347 PRINCETON AVE	Commercial	G	3.88	28	108.64 \$	402.00
047-023-210	KROLL JOHN & JILL	339 PRINCETON AVE	Mix-WH/Res	MIX USE	3.88	6	23.28 \$	402.00
047-023-350	PRINCETON BAY CO	371 PRINCETON AVE	Gym	G	3.88	41	159.08 \$	402.00
047-023-420	RIOTTO JAMIE	313 PRINCETON AVE	Commercial	MIX USE	3.88	28	108.64 \$	402.00
047-023-450	McKEVITT EDWARD	155 BROADWAY	Commercial	G	3.88	14	54.32 \$	402.00
047-024-040	COAST RANGE PROPTIE	332/334 PRINCETON AVE	Commercial	MIX USE	3.88	25	97.00 \$	402.00
047-024-150	TAYLOR CHRISTIAN LLC	380 PRINCETON AVE	Commercial	G	3.88		0.00 \$	402.00
047-024-440	ELMO INVESTMENTS	346 PRINCETON AVE	B&B	H	5.92	311	1841.12 \$	1,841.12

APN	OWNER NAME OR BUSINESS	PARCEL ADDRESS	TYPE OF BUSINESS	CODE	RATE	WATER (ccfs)	RATE CALCULATION	SSC
047-024-500	HARBOR HOUSE	107 BROADWAY	Conference Hall	G	3.88	182	706.16 \$	706.16
047-031-120	PETERS RALPH	179 HARVARD AVE	Commercial	G	3.88	7	27.16 \$	402.00
047-031-150	REPETTO AUGUSTINE J	151 HARVARD AVE	Commercial	G	3.88	NIS	0.00 \$	402.00
047-031-160	AMAYA PAUL & HELEN T	135 HARVARD AVE	WH	G	3.88	NIS	0.00 \$	402.00
047-031-200	COX, ERIK	175 HARVARD AVE	WH/OFC	G	3.88	37	143.56 \$	402.00
047-031-230	ACTION TOWING & ROAD S	183 HARVARD AVE	Commercial	G	3.88	19	73.72 \$	402.00
047-031-290	COASTSIDE SELF STOR	110 STANFORD AVE	Storage	G	3.88	23	89.24 \$	402.00
047-031-300	ELEGANT CHEESECAKE	103 HARVARD AVE	Catering	R	7.46	92	686.32 \$	686.32
047-031-310	ANDREINI	1178/119 HARVARD AVE	Commercial	G	3.88	68	263.84 \$	402.00
047-031-380	THOMAS FRANK P & JIL	187 AIRPORT BLVD	WH/Storage	G	3.88	NIS	0.00 \$	402.00
047-031-390	LESLIE	150 YALE AVE	Commercial	G	3.88	61	236.68 \$	402.00
047-031-400	EXCLUSIVE FRESH INC.	175 AIRPORT BLVD	Fish Process	G	3.88	109	422.92 \$	422.92
047-031-410	EXCLUSIVE FRESH INC.	165 AIRPORT BLVD	Fish Process	G	3.88	554	2149.52 \$	2,149.52
047-032-060	RUTHERFORD JUDITH	111 STANFORD AVE	WH (3)	G	3.88	NIS	0.00 \$	402.00
047-032-240	JAMES PAUL	119 STANFORD AVE	WH/OFC (1)	G	3.88	NIS	0.00 \$	402.00
047-032-350	DRIFTWOOD LUMBER	199 WEST POINT	RETAIL	G	3.88	111	430.68 \$	430.68
047-033-210	ROMEO CHARLES	169 PRINCETON AVE	Private Storage	G	3.88	2	7.76 \$	402.00
047-033-300	MC GREGOR	168 WEST POINT	WH & RES	MIX USE	3.88	28	108.64 \$	402.00
047-033-330	MCADOO BARRY	182 HARVARD AVE	Commercial	G	3.88	NIS	0.00 \$	402.00
047-033-350	ROMEO PACKING CO	147 PRINCETON AVE	LG WH/OFC (2)	G	3.88	32	124.16 \$	402.00
047-033-360	REPETTO'S	134 HARVARD AVE	Commercial	G	3.88	NIS	0.00 \$	402.00
047-033-380	ACOUSTICAL INTERIORS	123 PRINCETON AVE	WH/OFC (2)	G	3.88	9	34.92 \$	402.00
047-033-450	ROBERT RATHBORNE	190 HARVARD AVE	WH	G	3.88	4	15.52 \$	402.00
047-034-060	LEUNG TORAN & CATHER	190 PRINCETON AVE	WH/Storage	G	3.88	NIS	0.00 \$	402.00
047-034-080	G LARISON WAY	111 VASSAR AVE	Commercial	G	3.88	34	131.92 \$	402.00
047-034-170	AULISO MICHAEL	152 WEST POINT	Mar Stor/Ofc	G	3.88	67	259.96 \$	402.00
047-034-190	CORCOLEOTES NICK	102 PRINCETON AVE	WH/OFC (4)	G	3.88	86	333.68 \$	402.00
047-034-200	LYNN SCHER	123 OCEAN BLVD	Mixed-Com/Res	MIX USE	3.88	13	50.44 \$	402.00
047-034-210	ACURATE ALWAYS, INC	127 OCEAN BLVD	Mixed-Com/Res	MIX USE	3.88	77	298.76 \$	402.00
047-034-220	ROMEO FRANK	131 OCEAN BLVD	Mixed-Com/Res	MIX USE	3.88	15	58.20 \$	402.00
047-034-230	EM DESIGNS	171 OCEAN BLVD	Mixed-Com/Res	MIX USE	3.88	30	116.40 \$	402.00
047-034-240	CALLUCE	175 OCEAN BLVD	Mixed-Com/Res	MIX USE	3.88	1	3.88 \$	402.00
047-034-250	CALLUCE	179 OCEAN BLVD	Mixed-Com/Res	MIX USE	3.88	0	0.00 \$	402.00
047-034-260	ROSEMARY LANYON	183 OCEAN BLVD	Mixed-Com/Res	MIX USE	3.88	20	77.60 \$	402.00
047-034-330	ROMEO PACKING CO	106 PRINCETON AVE	Fertilizer Prcs	G	3.88	185	717.80 \$	717.80
047-034-350	LOFT, STEVE & JENNIE	101 VASSAR AVE	Mixed-Com/Res	MIX USE	3.88	58	225.04 \$	402.00
047-035-210	TIURA-RESCH	231 HARVARD AVE	WH/Storage	G	3.88	32	124.16 \$	402.00

APN	OWNER NAME OR BUSINESS	PARCEL ADDRESS	TYPE OF BUSINESS	CODE	RATE	WATER (ccf's)	RATE CALCULATION	SSC
047-035-340	NEWLAND'S MACHINE WOF	279 HARVARD AVE	Commercial	G	3.88	2	7.76	\$ 402.00
047-035-350	SEATON PHILIP R SR E	175 COLUMBIA	Commercial	G	3.88	0	0.00	\$ 402.00
047-035-360	THREE CAPT'S SEA PRODU	258 YALE AVE	Fish Process	G	3.88	97	376.36	\$ 402.00
047-035-370	SMITH STEVEN & ANNA	218 YALE AVE	Commercial	G	3.88	3	11.64	\$ 402.00
047-035-380	ANN HOLLINGSWORTH	207 HARVARD AVE	WH/OFC (4)	G	3.88	0	0.00	\$ 402.00
047-035-390	FAGIN RICHARD	230 YALE AVE	WH/Storage	G	3.88	1	3.88	\$ 402.00
047-036-010	FITZ STEVE	152 HARVARD AVE	WH	G	3.88	0	0.00	\$ 402.00
047-036-020	COASTSIDE OPP CENTER	214 HARVARD AVE	WH	G	3.88	NIS	0.00	\$ 402.00
047-036-140	BILLY GREEN	215 PRINCETON AVE	Commercial	G	3.88	0	0.00	\$ 402.00
047-036-220	GARY JAEGER	249 PRINCETON AVE	Commercial	G	3.88	45	174.60	\$ 402.00
047-036-520	LAUGHLIN JEFF	279 PRINCETON AVE	WH/Strg/Ret	G	3.88	10	38.80	\$ 402.00
047-036-560	SUSAN FULLEMANN	201 PRINCETON AVE	WH/OFC	G	3.88	63	244.44	\$ 402.00
047-036-570	CHANG CLIFFORD	203 PRINCETON AVE	WH/OFC	G	3.88	16	62.08	\$ 402.00
047-037-300	RONALD KARP	230 PRINCETON AVE	Fish Process	G	3.88	64	248.32	\$ 402.00
047-037-520	HMB YACHT CLUB	214 PRINCETON AVE	CLUB HOUSE	G	3.88	133	516.04	\$ 516.04
047-044-020	MONSTER CHEF CORP	10151 CABRILLO HWY	Restaurant	R	7.46	454	3386.84	\$ 3,386.84
047-045-010	A&M HAIR	47 AVE ALHAMBRA	Commercial	G	3.88	75	291.00	\$ 402.00
047-045-200	CAFÉ CLASSIQUE	107 SEVILLA	Café	R	7.46	165	1230.90	\$ 1,230.90
047-045-280	HARBOR VIEW INN MOTEL	51 AVE ALHAMBRA	Motel	H	5.92	563	3332.96	\$ 3,332.96
047-061-090	EZ MARKET	61 AVE ALHAMBRA	Market	G	3.88	57	221.16	\$ 402.00
047-081-060	OPL/STAR CAFÉ	460 CAPISTRANO RD	Bar/Café	GEN/REST	3.88/7.46	436	2211.72	\$ 2,211.72
047-081-160	AMERICAN LEGION	470 CAPISTRANO RD	Bar-not a rest.	G	3.88	215	834.20	\$ 834.20
047-081-260	SIERRA WEST BUILDERS	440 CAPISTRANO RD	Retail	G	3.88	89	345.32	\$ 402.00
047-081-330	PILLAR POINT INN	380 CAPISTRANO RD	Motel	H	5.92	190	1124.80	\$ 1,124.80
047-081-370	OCEANO HOTEL	280 CAPISTRANO RD	Hotel/Mall/Rest	H-MIX BUS	5.92	5373		\$ 30,812.68
047-081-450	HMB BREWERY	390 CAPISTRANO RD	Restaurant	R	7.46	2774	20694.04	\$ 20,694.04
047-082-010	BARBARA'S FISH TRAP	621 CAPISTRANO RD	Restaurant	R	7.46	1596	11906.16	\$ 11,906.16
047-083-060	PILLAR POINT HARBOR	VAULT	Harbor Pier	G-MIX BUS	3.88	5926		\$ 28,994.76
047-091-210	HARBOR PIZZA	65 AVE ALHAMBRA	Restaurant	R	7.46	60	447.60	\$ 447.60
047-091-240	COASTSIDE Opportunity Ctr.	99 AVE ALHAMBRA	Office/Res.	MIX USE	3.88	153	593.64	\$ 593.64
047-121-020	SMOKEHOUSE	385 AVE ALHMABRA	Fish Market	G	3.88	54	209.52	\$ 402.00
047-123-230	EL GRANADA MARKET	401 AVE ALHAMBRA	Market/1-Res.	MIX USE	3.88	61	236.68	\$ 402.00
047-123-240	CAFÉ GIBALTAR	425 AVE ALHAMBRA	Restaurant	R	7.46	243	1812.78	\$ 1,812.78
047-124-170	EL GRANADA CENTER	445 AVE ALHAMBRA	1 Res./3 Ofcs.	MIX USE	3.32	60	199.20	\$ 402.00
047-204-050	PRINTING/APTS	89 AVE PORTOLA	1 Ofc./4 Apts.	MIX USE	3.88	173	671.24	\$ 671.24
047-204-120	HARBOR VISTA	504 AVE ALHAMBRA	Offices	O	3.32	91	302.12	\$ 402.00
047-204-140	Hardware/Apts/Video/Thrft	85 AVE PORTOLA	2 Stores/4 Res	MIX USE	3.88	323	1253.24	\$ 1,253.24

APN	OWNER NAME OR BUSINESS	PARCEL ADDRESS	TYPE OF BUSINESS	CODE	RATE	WATER (ccfs)	RATE CALCULATION	SSC
047-231-150	LIBERTY COURT	30 AVE PORTOLA	Offices	O	3.32	169	561.08	\$ 561.08
047-231-160	EG POST OFFICE	20 AVE PORTOLA	P.O./1-Res.	MIX USE	3.32	63	209.16	\$ 402.00
047-251-110	PICASSO PRE-SCHOOL	480 AVE ALHAMBRA	Pre-school	S	3.37	131	441.47	\$ 441.47
047-252-250	SAMS CHOWDER HOUSE	4210 CABRILLO HWY	Restaurant	R	7.46	2503	18672.38	\$ 18,672.38
047-263-010	KN PROPERTIES	CABRILLO HWY	RV Park	G	3.88	685	2657.80	\$ 2,657.80
047-264-030	HMB Fire Protection District	OBISPO	Fire Stn.	G	3.88	96	372.48	\$ 402.00
047-264-050	COMCAST CABLE	525 OBISPO	2-Offices	O	3.32	34	112.88	\$ 402.00
047-283-010	NURSERY SCHOOL	130 SANTA ANA	School	S	3.37	149	502.13	\$ 502.13
047-330-020	EG ELEMENTARY SCHOOL	100 SANTIAGO	School	S	3.37	393	1324.41	\$ 1,324.41
047-330-040	WILKINSON SCHOOL	750 AVE ALHAMBRA	Pre-school	S	3.37	82	276.34	\$ 402.00
048-013-240	LANDIS SHORES	211 MIRADA RD	B&B	H	5.92	384	2273.28	\$ 2,273.28
048-013-250	Bed & Breakfast	215 MIRADA RD	B&B	H	5.92	22	130.24	\$ 402.00
048-013-750	Miramar Beach Restaurant	131 MIRADA RD	Restaurant	R	7.46	1304	9727.84	\$ 9,727.84
048-014-130	CYPRESS INN	115 MEDIO	Hotel	H	5.92	220	1302.40	\$ 1,302.40
048-014-340	DOUGLAS BEACH HOUSE	307 MIRADA RD	Club/Café	G	3.88	143	554.84	\$ 554.84
048-014-350	HENRY JESSE & SUSAN	337 MIRADA RD	Art Gallery	G	3.88	45	174.60	\$ 402.00
048-015-010	CYPRESS INN	407 MIRADA RD	Hotel	H	5.92	340	2012.80	\$ 2,012.80
048-015-080	FIELDING ALEX	445 MIRADA RD	Hotel	H	5.92	121	716.32	\$ 716.32
048-015-140	COASTAL INNS OF DIST	130 MEDIO	Hotel	H	5.92	576	3409.92	\$ 3,409.92
048-015-190	DENTIST/RES	1 MIRADA RD	Medical/Res.	MIX USE	3.58	NIS	0.00	\$ 402.00
048-016-020	MIRADA SURF TRAIL	MIRADA RD	Park	G	3.88	68	263.84	\$ 402.00
048-033-110	Bed & Breakfast	325 ALAMEDA	B&B	H	5.92	108	639.36	\$ 639.36
048-094-040	F & J KITCHEN	3048 N CABRILLO HWY	Restaurant	R	7.46	297	2215.62	\$ 2,215.62
048-094-050	TOM MATSUMOTO	3040 N CABRILLO HWY	Store/Ofc/Apt	MIX USE	3.88	12	46.56	\$ 402.00
048-094-060	BINGHAM RENATE	3032 N CABRILLO HWY	Office	O	3.32	50	166.00	\$ 402.00
048-094-320	DAYS INN	3020 N CABRILLO HWY	Hotel	H	5.92	747	4422.24	\$ 4,422.24
048-094-330	BLUE BARN BURGERS	3068 N CABRILLO HWY	Floral/Coffee Shop	G	3.88	55	213.40	\$ 402.00
048-095-220	KEET NERHAN	2930 N CABRILLO HWY	Hotel	H	5.92	2003	11857.76	\$ 11,857.76
048-124-030	JIM IRIZARRY	2830 N CABRILLO HWY	Office	O	3.32	24	79.68	\$ 402.00
048-124-120	VIA UNO	2810 N CABRILLO HWY	Restaurant	R	7.46	405	3021.30	\$ 3,021.30
048-300-220	ROCKET FARMS	2651 N CABRILLO HWY	Grower/Nur	G	3.88	782.6		\$ 3,036.49

**Granada Community Services District
Sewer Service Charge Report**

**POINT PILLAR PROJECT DEVELOPMENT
2015/16 WATER CONSUMPTION**

2016/17 ASSESSMENT ROLL



POINT PILLAR PROJECT DEVELOPMENT
15/16 Water Consumption and
16/17 Sewer Service Charge Calculation
047-018-330

BUSINESS	CLASS	RATE	WATER (CCF'S)	SSC
CAFFE MEZZA LUNA	REST	7.46	213	1,588.98
OCEANO HOTEL	HOTEL	5.9	3662	21,605.80
OCEANO HOTEL	HOTEL	5.9	640	3,776.00
IRRIGATION	IRR	0	130	-
FLAVOR	REST	7.46	728	5,430.88
WEDDING GARDEN				
			5,373	30,812.68

AMOUNT ON TAX ROLL:

APN	BUSINESS	TOTAL CCF'S	2016/17 SSC
047-081-030	POINT PILLAR PROP	5,373	\$ 30,812.68

**Granada Community Services District
Sewer Service Charge Report**

**SMC HARBOR DISTRICT
2015/16 WATER CONSUMPTION**

2016/17 ASSESSMENT ROLL



Granada Community Services District

San Mateo County Harbor District
 15/16 Water Consumption and
 16/17 Sewer Service Charge Calculation
 047-083-060

BUSINESS	ADDRESS	TYPE OF BUSINESS	CLASS	RATE	WATER (CCF'S)	Total	SSC BY BUSINESS
PILLAR POINT HARBOR	DC	Harbor Pier	G-MIX BUS	3.88	9	34.92	n/c
PILLAR POINT HARBOR	VAULT	Harbor Pier	G-MIX BUS	3.88	4419	17,145.72	17,180.64
HMB SPORT FISHING	111 Pillar Point Harbor	Retail	O-MIX BUS	3.32	7	23.24	402.00
MAVERICKS SURF CO	25 Johnson Pier	Retail	O-MIX BUS	3.32	11	36.52	402.00
KETCH JOANNES	17 Johnson Pier, EG	Restaurant	R-MIX BUS	7.46	776	5,788.96	5,788.96
HARBOR BAR	15 Johnson Pier, EG	Bar	G-MIX BUS	3.88	48	186.24	402.00
PRINCETON SEAFOOD	1 Johnson Pier	Restaurant	R-MIX BUS	7.46	646	4,819.16	4,819.16
						5,916	28,994.76

AMOUNT ON TAX ROLL:

APN	BUSINESS	TOTAL 15/16 Water Consumption (ccf's)	2016/17 SEWER SERVICE CHRG
047-083-060	PILLAR POINT HARBOR	5,916 \$	28,994.76

**Granada Community Services District
Sewer Service Charge Report**

**ROCKET FARMS
2015/16 WATER CONSUMPTION**

2016/17 ASSESSMENT ROLL



ROCKET FARMS
 2651 N Cabrillo Hwy.
 Half Moon Bay

**15/16 Water Consumption and
 16/17 Sewer Service Charge Calculation**

Meter Number	Meter Location	(Start) Meter Reading As of 6/01/15	(End) Meter Reading As of 5/31/16	12-month Consumption 6/1/15-5/31/16
1	Maint.	860,270	899,090	38,820
2	House	675,800	699,470	23,670
3	Depts. 1 & 4	4,992,200	5,132,400	140,200
4	Office	4,731,610	4,943,910	212,300
5	Bldg. 20	1,521,300	1,584,400	63,100
6	Depts. 14 & 15	1,876,700	1,929,100	52,400
7	Wholesale Ctr.	1,295,500	1,350,400	54,900
		Total Water Use (gallons):		585,390
		(1 CCF = 748 gallons)		Total Flow (ccf): 782.6

AMOUNT ON TAX ROLL:

APN	TYPE OF BUSINESS	CODE	RATE	2015/16 Water Consumption (ccf's)	2016/17 SEWER SERVICE CHRG
048-300-220	Grower/Nur	G	3.88	782.6	\$ 3,036.49

**Granada Community Services District
Delinquent Garbage Account Report**

**RECOLOGY OF THE COAST
2015/16 DELINQUENT GARBAGE ACCOUNTS**

2016/17 ASSESSMENT ROLL



Granada Community Services District
 - Delinquent Garbage Account Report -
 2016-2017 Assessment Roll

APN	SERVICE ADDRESS	BAL	LATE FEE	TOTAL	PENALTY	AMOUNT
047-273-270	765 THE ALAMEDA	827.58	50.78 \$	878.36	87.84 \$	966.20
047-081-370	260 CAPISTRANO	2,363.18	50.78 \$	2,413.96	241.40 \$	2,655.36
037-332-080	221 CORAL REEF	180.00	50.78 \$	230.78	23.08 \$	253.86
037-332-160	250 PALM BEACH	180.00	50.78 \$	230.78	23.08 \$	253.86
037-341-030	380 SHELTER COVE	329.91	50.78 \$	380.69	38.07 \$	418.76
037-341-140	171 BRIDGEPORT	180.00	50.78 \$	230.78	23.08 \$	253.86
037-342-030	121 SEA RANCH	264.70	50.78 \$	315.48	31.55 \$	347.03
037-343-100	111 SHELTER COVE	286.66	50.78 \$	337.44	33.74 \$	371.18
037-343-190	171 CORAL REEF	258.90	50.78 \$	309.68	30.97 \$	340.65
047-015-450	267 YALE	166.82	50.78 \$	217.60	21.76 \$	239.36
047-022-120	331 HARVARD	50.50	50.78 \$	101.28	10.13 \$	111.41
047-035-380	207 HARVARD	125.04	50.78 \$	175.82	17.58 \$	193.40
047-043-100	163 MADRID	60.84	50.78 \$	111.62	11.16 \$	122.78
047-045-080	170 MADRID	786.66	50.78 \$	837.44	83.74 \$	921.18
047-045-150	155 SEVILLA	60.84	50.78 \$	111.62	11.16 \$	122.78
047-045-290	615 SONORA	239.75	50.78 \$	290.53	29.05 \$	319.58
047-046-090	170 SEVILLA	274.16	50.78 \$	324.94	32.49 \$	357.43
047-056-100	525 ALMERIA AVE	221.41	50.78 \$	272.19	27.22 \$	299.41
047-062-180	423 SONORA	139.58	50.78 \$	190.36	19.04 \$	209.40
047-063-220	723 VALENCIA	786.66	50.78 \$	837.44	83.74 \$	921.18
047-064-060	238 PALOMA	60.85	50.78 \$	111.63	11.16 \$	122.79
047-071-060	123 MADRONA	213.83	50.78 \$	264.61	26.46 \$	291.07
047-075-110	378 AVENUE GRANADA	210.85	50.78 \$	261.63	26.16 \$	287.79
047-077-070	524 ALMERIA AVE	180.00	50.78 \$	230.78	23.08 \$	253.86
047-091-100	171 VALLEJO	259.34	50.78 \$	310.12	31.01 \$	341.13
047-093-030	221 CARMEL	259.94	50.78 \$	310.72	31.07 \$	341.79
047-095-090	421 VALENCIA	851.91	50.78 \$	902.69	90.27 \$	992.96
047-103-150	323 VALLEJO	119.72	50.78 \$	170.50	17.05 \$	187.55
047-104-100	363 COLUMBUS	199.76	50.78 \$	250.54	25.05 \$	275.59
047-107-050	614 BALBOA	199.41	50.78 \$	250.19	25.02 \$	275.21
047-122-250	114 SONORA	199.41	50.78 \$	250.19	25.02 \$	275.21
047-126-220	211 PALMA	100.56	50.78 \$	151.34	15.13 \$	166.47
047-131-100	421 SAN CARLOS	216.31	50.78 \$	267.09	26.71 \$	293.80
047-132-020	355 SAN CARLOS	259.90	50.78 \$	310.68	31.07 \$	341.75
047-133-130	855 FERDINAND	140.28	50.78 \$	191.06	19.11 \$	210.17
047-134-040	530 VALLEJO	60.84	50.78 \$	111.62	11.16 \$	122.78
047-134-050	522 VALLEJO	259.34	50.78 \$	310.12	31.01 \$	341.13
047-136-200	315 SAN JUAN	596.27	50.78 \$	647.05	64.71 \$	711.76
047-136-480	814 FERDINAND	60.84	50.78 \$	111.62	11.16 \$	122.78
047-137-190	649 COLUMBUS	60.84	50.78 \$	111.62	11.16 \$	122.78
047-141-330	215 DOLORES	60.84	50.78 \$	111.62	11.16 \$	122.78
047-151-090	122 LEWIS	60.84	50.78 \$	111.62	11.16 \$	122.78
047-162-370	763 ELG BLVD	721.41	50.78 \$	772.19	77.22 \$	849.41

APN	SERVICE ADDRESS	BAL	LATE FEE	TOTAL	PENALTY	AMOUNT
047-173-180	634 ISABELLA	101.91	50.78 \$	152.69	15.27 \$	167.96
047-181-500	383 ELG BLVD	623.54	50.78 \$	674.32	67.43 \$	741.75
047-181-550	343 ELG BLVD	482.78	50.78 \$	533.56	53.36 \$	586.92
047-181-730	327 ELG BLVD	60.84	50.78 \$	111.62	11.16 \$	122.78
047-181-840	401 ELG BLVD	691.81	50.78 \$	742.59	74.26 \$	816.85
047-182-250	442 ELG BLVD	140.28	50.78 \$	191.06	19.11 \$	210.17
047-182-500	366 ELG BLVD	60.84	50.78 \$	111.62	11.16 \$	122.78
047-191-430	1123 COLUMBUS	85.67	50.78 \$	136.45	13.65 \$	150.10
047-203-140	111 BALBOA	100.56	50.78 \$	151.34	15.13 \$	166.47
047-204-050	89 AVENUE PORTOLA	607.62	50.78 \$	658.40	65.84 \$	724.24
047-206-250	509 AVE ALHAMBRA	140.28	50.78 \$	191.06	19.11 \$	210.17
047-207-100	430 THE ALAMEDA	460.41	50.78 \$	511.19	51.12 \$	562.31
047-209-050	255 SAN CARLOS	240.08	50.78 \$	290.86	29.09 \$	319.95
047-211-190	344 FRANCISCO	259.34	50.78 \$	310.12	31.01 \$	341.13
047-215-090	339 AVENUE PORTOLA	60.84	50.78 \$	111.62	11.16 \$	122.78
047-222-040	438 DEL ORO	100.56	50.78 \$	151.34	15.13 \$	166.47
047-232-040	408 CORONADO	139.59	50.78 \$	190.37	19.04 \$	209.41
047-232-080	115 ISABELLA	564.36	50.78 \$	615.14	61.51 \$	676.65
047-233-110	151 ISABELLA	258.90	50.78 \$	309.68	30.97 \$	340.65
047-233-260	473 CORONADO	134.86	50.78 \$	185.64	18.56 \$	204.20
047-234-230	613 THE ALAMEDA	60.84	50.78 \$	111.62	11.16 \$	122.78
047-241-060	322 AVENUE PORTOLA	60.84	50.78 \$	111.62	11.16 \$	122.78
047-242-010	1006 COLUMBUS	66.20	50.78 \$	116.98	11.70 \$	128.68
047-243-130	970 COLUMBUS	219.72	50.78 \$	270.50	27.05 \$	297.55
047-271-030	522 CORONADO	239.58	50.78 \$	290.36	29.04 \$	319.40
047-272-040	720 THE ALAMEDA	100.56	50.78 \$	151.34	15.13 \$	166.47
047-272-350	573 CORONADO	104.79	50.78 \$	155.57	15.56 \$	171.13
047-284-050	345 AVENUE CABRILLO	653.72	50.78 \$	704.50	70.45 \$	774.95
047-285-060	900 PALMA	258.90	50.78 \$	309.68	30.97 \$	340.65
047-288-170	831 FRANCISCO	186.66	50.78 \$	237.44	23.74 \$	261.18
047-292-010	638 AVENUE CABRILLO	786.66	50.78 \$	837.44	83.74 \$	921.18
047-292-230	630 AVENUE CABRILLO	174.00	50.78 \$	224.78	22.48 \$	247.26
047-294-030	906 SALVADOR	923.22	50.78 \$	974.00	97.40 \$	1,071.40
048-013-200	170 CORONADO AVE	239.58	50.78 \$	290.36	29.04 \$	319.40
048-013-240	211 MIRADA RD	1,094.62	50.78 \$	1,145.40	114.54 \$	1,259.94
048-021-380	411 MAGELLAN	721.41	50.78 \$	772.19	77.22 \$	849.41
048-025-520	482 CORONADO AVE	60.84	50.78 \$	111.62	11.16 \$	122.78
048-042-010	963 3RD AVE	210.32	50.78 \$	261.10	26.11 \$	287.21
048-046-190	351 5TH AVE	239.58	50.78 \$	290.36	29.04 \$	319.40
048-047-150	455 5TH AVE	286.66	50.78 \$	337.44	33.74 \$	371.18
048-064-060	528 HERMOSA	199.41	50.78 \$	250.19	25.02 \$	275.21
048-076-160	681 HERMOSA	15.06	50.78 \$	65.84	6.58 \$	72.42
				\$ 29,671.02		\$ 32,638.12
				Recology Total		TAX ROLL TOTAL

GRANADA COMMUNITY SERVICES DISTRICT

AGENDA MEMORANDUM

To: Board of Directors
From: Chuck Duffy, General Manager
Subject: Operations and Capital Budget for Fiscal Year 2016/17
Date: July 21, 2016

I have attached the proposed District Operations and Capital Budget for FY 2016/17. The budget is substantially similar to the version your Board reviewed at the May meeting. There are three changes from the May meeting: 1) I increased the *Projects* line item in the Parks and recreation budget from \$15,000 to \$75,000 to reflect the potential work in the medians; 2) I re-assigned \$100,000 in Property Tax revenues from the Sewer District to the Parks and Recreation side; and 3) I increased the allocation of property taxes to Half Moon Bay per our agreement from \$10,000 to \$50,000. I have listed below some pertinent items from this year's budget.

- The sewer service charge is set to remain at \$402 per ERU.
- Property tax revenues have been allocated to both the Sewer budget and the Parks and Recreation budget. I have allocated \$175,000 to the sewer side, and \$400,000 to the parks side, but the final allocations will be at the discretion of your board.
- Sewer operations shows a loss of \$372,000, primarily due to the allocation of property tax to the parks and recreation budget. However, this loss is backstopped by \$439,000 in non-operating revenues.
- I have put a line item in our capital budget for a potential solution for the Medio Creek Bridge gravity sewer crossing. The bridge has been undergoing severe erosion from winter storms.
- We will continue our sewer main replacement program for old and deteriorated mains.
- Although I have included a revenue line item for the SAM Refund from Prior Year, and the ERAF Refund from Prior Year, the true amount of these items are unknowns, because they are dependent on factors outside of our control.
- District sewer reserves should start the year at approximately \$4.38 million, and decrease to \$3.62 million by the end of the fiscal year. This ending balance number is strongly dependent on variations in the Non-Operating Revenues line item, as well as the amount of capital projects the District undertakes.
- On the parks and recreation side of things, I am showing revenue from property taxes of \$400,000, offset by proposed expenditures of \$335,000. This includes the potential purchase of property for parks and recreation use

GRANADA COMMUNITY SERVICES DISTRICT
FISCAL YEAR 2016/17 SEWER DISTRICT BUDGET

<u>SEWER - OPERATING REVENUES</u>	FY 2016/17 <u>Budget</u>
1 . Property Tax Allocation (now allocated between sewer and parks)	\$175,000
2 . Annual Sewer Service Charges	\$ 1,296,000
3 . Reim. from A.D. - Salary and Overhead	\$34,000
4 . Recology of the Coast Franchise Fee	\$28,000
5 . Miscellaneous	\$2,000
TOTAL REVENUES	\$1,535,000

Budget Revenue Assumptions:

- 1 . 3,223 ERU's of sewer service charge at \$402 per ERU
- 2 . Property Tax Revenue now allocated between Sewer and Parks and Recreation departments

GRANADA COMMUNITY SERVICES DISTRICT
FISCAL YEAR 2016/17 SEWER DISTRICT BUDGET

SEWER - EXPENDITURES

<u>SEWER - OPERATING EXPENSES</u>	FY 2016/17 Budget
1 . SAM General (Treatment and Admin.)	\$968,479
2 . SAM Collections	\$242,350
3 . Lateral Repairs	\$60,000
4 . CCTV	\$30,000
5 . Pet Waste Stations	\$1,000
6 . Plant Shortfall Debt Service (COP)	\$94,400
Sub-Total Operations Expenditures	\$1,396,229

<u>SEWER - ADMINISTRATIVE OPERATING EXPENSES</u>	FY 2016/17 Budget
1 . Accounting	\$30,000
2 . Auditing	\$10,000
3 . Copier Lease	\$7,000
4 . Directors' Compensation	\$11,000
5 . Education & Travel Reimbursement	\$2,000
6 . Employee Salaries	\$135,000
7 . Employee Medical, Payroll Taxes, and Retirement	\$58,000
8 . Engineering Services (General)	\$20,000
9 . Insurance	\$6,000
10 . Legal Services	\$65,000
11 . Memberships	\$10,000
12 . Newsletter	\$2,500
13 . Office Lease	\$50,000
14 . Office Maintenance and Repairs	\$2,500
15 . Office Supplies	\$6,000
16 . Professional Services - Other	\$65,000
17 . Publications & Notices	\$10,000
18 . Utilities	\$9,000
19 . Video Taping of Board Meetings	\$3,000
20 . Computers	\$2,000
21 . Miscellaneous	\$7,000
Sub-Total Administration Expenditures	\$511,000

SEWER - TOTAL OPERATING EXPENDITURES **\$1,907,229**

SEWER - OPERATING NET TO/(FROM) RESERVES

(\$372,229)

GRANADA COMMUNITY SERVICES DISTRICT
FISCAL YEAR 2016/17 SEWER DISTRICT BUDGET

<u>SEWER - NON-OPERATING REVENUES</u>	FY 2016/17 Budget
1 . Interest on Reserves	\$17,500
2 . Connection Fees	\$30,000
3 . SAM Refund from Prior Year Allocation	\$5,000
4 . Repayment from Assessment District-Current FY	\$127,000
5 . Repayment from Assessment District-prior years	\$0
6 . ERAF Refund from Prior Year	\$260,000
TOTAL NON-OPERATING REVENUES	\$439,500

Budget Revenue Assumptions:

- 1 . 0.50% Interest on average yearly reserve
- 2 . 3 Connections at \$4700 per connection

SEWER - CAPITAL PROJECTS AND RESERVE FUND BALANCE

<u>SEWER - CAPITAL PROJECTS</u>	FY 2016/17 Budget
1 . Mainline System Repairs	\$10,000
2 . Sewer Main Replacement CIP	\$250,000
3 . Medio Creek crossing sewer re-alignment	\$350,000
4 . Update of Sewer System Management Plan	
5 . SAM - Capital Maintenance/Infrastructure Budget	\$214,338
TOTAL CAPITAL IMPROVEMENT PROJECTS	\$824,338

SEWER - CAPITAL RESERVE FUND

1 . Beginning Balance on July 1	\$4,385,000
2 . Capital Projects	(\$824,338)
3 . Transfer (to)/from Operating Budget	(\$372,229)
4 . Transfer (to)/from Non-Operating Revenues	\$439,500
TOTAL RESERVE AT END OF FISCAL YEAR	\$3,627,933

GRANADA COMMUNITY SERVICES DISTRICT

FISCAL YEAR 2016/17 PARKS AND RECREATION DISTRICT BUDGET

	FY 2016/17
	<u>Budget</u>
<u>PARKS AND RECREATION - OPERATING REVENUES</u>	
1 . Property Tax Allocation (now allocated between sewer and parks)	\$400,000
2 . Miscellaneous	\$0
TOTAL REVENUES	\$400,000
 <u>PARKS AND RECREATION - OPERATING EXPENDITURES</u>	
1 . Projects	\$75,000
2 . County staff time	\$15,000
3 . RCD	\$5,000
4 . Reimbursement to Half Moon Bay per Property Tax Agreement	\$50,000
TOTAL EXPENDITURES	\$145,000
 NET TO/(FROM) PARKS AND RECREATION RESERVE	 \$255,000
 <u>PARKS AND RECREATION - CAPITAL RESERVE FUND</u>	
1 . Beginning Balance on July 1	\$41,000
2 . Purchase of Property	(\$190,000)
3 . Transfer (to)/from Operating Revenues	\$255,000
PARKS AND RECREATION RESERVE AT FYE	\$106,000

**FISCAL YEAR 2016-2017 ANNUAL ASSESSMENT
 GRANADA SANITARY DISTRICT
 2003 REFUNDING SEWER TREATMENT FACILITY**

Description	FY 2015-16 Amount	FY 2016-17 Amount	Increase/(Decrease)
Principal	360,000.00	385,000.00	25,000.00
Interest	<u>181,051.26</u>	<u>160,531.26</u>	<u>(20,520.00)</u>
<i>Subtotal</i>	541,051.26	545,531.26	4,480.00
Agency Administrative Costs	38,795.00	31,040.00	(7,755.00)
Trustee/Paying Agent Costs	5,000.00	4,675.00	(325.00)
County Collection Fees	1,740.00	1,830.00	90.00
Arbitrage Calculation Costs	0.00	0.00	0.00
Continuing Disclosure Costs	1,500.00	1,500.00	0.00
Dissemination Costs	0.00	0.00	0.00
Administration Costs	15,000.00	10,000.00	(5,000.00)
Administrative Expenses	0.00	0.00	0.00
Other Adjustments	<u>(48,880.61)</u>	<u>(5,000.00)</u>	<u>43,880.61</u>
<i>Subtotal</i>	13,154.39	44,045.00	30,890.61
Delinquency Management Charges	0.00	0.00	0.00
Manual Adjustments	0.00	0.00	0.00
Contingent Fund Credit	0.00	0.00	0.00
Reserve Fund Credit	0.00	0.00	0.00
Redemption Fund Credit	0.00	0.00	0.00
Miscellaneous Adjustments	<u>0.00</u>	<u>0.00</u>	<u>0.00</u>
<i>Subtotal</i>	0.00	0.00	0.00
Total Annual Requirement	554,205.65	589,576.26	35,370.61
Parcel Count	1,289.00	1,289.00	0.00

- ① Monthly refund to GSD = \$2,278.00** See attachment for 16-17 FY calculation.
- ② Based on \$1.35 per parcel.
- ③ This amount represents the difference between the proposed total and last years total.
- ④ The number of parcels is yet to be confirmed.

The Assessment District Levy has been reviewed and approved by the District Board of Directors

 CHUCK DUFFY, General Manager

 Date

2016-17 AD OVERHEAD CALCULATION

<u>2015-16 FY ADMIN EXP (ACTUAL)</u>	<u>MAY</u>	<u>MAY YTD</u>	<u>FY Expense Est.</u>
6030 · Copier Lease	667	5,111	6,000
6050 · Directors' Compensation	995	8,340	10,000
6060 · Education & Travel Reimb	381	1,406	1,800
6070 · Employee Compensation	16,740	175,746	180,000
6100 · Insurance	-	469	500
6120 · Memberships	163	8,149	8,500
6140 · Office Lease	4,100	44,700	49,000
6150 · Office Maintenance & Repairs	210	1,655	1,800
6160 · Office Supplies	308	2,980	3,000
6190 · Utilities	789	9,339	9,500
6210 · Computers	-	3,357	3,300
			<u>273,400</u>
		@ 10%	<u>27,340</u>
Per month Reim to GCSD:			\$2,278

GRANADA COMMUNITY SERVICES DISTRICT

AGENDA MEMORANDUM

To: Board of Directors
From: Delia Comito, Assistant General Manager
Subject: Consideration of Variance Application, APN 048-013-220, Coronado Ave.,
Miramar, Owner: McGregor
Date: July 21, 2016

For consideration is a Variance application submitted by Paul McGregor on December 23, 2015. The project proposed is a 1,506 sq. ft. single-family dwelling on APN 048-013-220, a 4,400 square foot parcel in the R-1/S-94 zoning district (10,000 sq. ft. minimum). This application is subject to semi-annual consideration by the Board, who may grant no more than one variance among the variance applications received within the past six months.

District Counsel has reviewed the evidence submitted by the applicant and has prepared the Findings Report attached. The District Board must determine whether the evidence is sufficient to satisfy each required finding as it relates to sewer service before granting a Variance.

The following is a list of the documents provided for this Item:

- Findings for Sewer Permit Variance
- Completed Variance Application Form
- Certificate of Compliance
- Letter from Paul McGregor (Statement of Relevant Facts)
- Property Owner Statement (No Acceptance of Fees Form)
- Project Plans
- Assessor's and Sewer Line Maps

**GRANADA COMMUNITY SERVICES DISTRICT
FOR THE JULY 21, 2016 BOARD MEETING
FINDINGS FOR SEWER PERMIT VARIANCE**

Owner/Applicant: Paul McGregor

APN: 048-013-220

Coronado Avenue, Half Moon Bay, 94019

- (1) **REQUIRED FINDING:** Where the property is shown on a map first recorded prior to August 14, 1929 and has not been approved after March 4, 1972 by a recorded final subdivision map, it has been lawfully created for land use purposes by having been the subject of a legal conveyance into ownership separate from all contiguous parcels. Where a parcel is 4,750 square feet or greater in the S-17 or S3 Zoning Districts, or 8,800 square feet or greater in the S-9 Zoning District, a chain of title shall not be required to establish a basis for this finding unless determined to be necessary by the District Board.

INFORMATION REQUIRED: Chain of Title from a Title Insurance Company for all transactions claimed to constitute sale, lease or financing of the parcel which is the subject of the variance application and each vacant parcel sharing a boundary line with the subject parcel, from the date applicant contends the subject parcel was first legally created to the date of the application.

FINDING: The current zoning for the parcel as S-94 (Single-Family Residential District/S-94 Combining District with 10,000 sq. ft. minimum parcel size/Design Review/Coastal Development) and the parcel is 4,400 sq. ft. as confirmed by a stamped survey included in the building plans provided by the Applicant. A Chain of Title was provided to establish a basis for this Finding. There is one vacant parcel sharing a boundary line with the subject parcel and the required Chain of Title for that parcel was not provided.

Additionally, Applicant submitted an Unconditional Certificate of Compliance (Type "A") issued by the County and recorded on August 4, 2015 (Document #: 2015-081986) which states that the subject property APN 048-013-220 "meets the requirements established to confirm legalization as a Certificate of Compliance (Type A)" and complies with the provision of the State of California Subdivision Map Act and the San Mateo County Subdivision Ordinance.

The Chain of Title from Chicago Title Company dated August 21, 2015 shows that the property was shown on a Map first recorded on December 18, 1905. Although said Map did not create the parcel, the Chain of Title shows that it was the subject of a conveyance from James Brown to Jose M. Cleary recorded on July 11, 1906. Such conveyance was as to Lot 19 of Block Seven of the Map entitled "Shore Acres Half Moon Bay Cal. (First Addition to the City of Balboa)" into ownership separate and apart from any and all surrounding lots. According to the Chain of Title, this parcel was conveyed again as a single parcel in August 1914 and May 1939, all prior to July 1945 the effective date of the County's first subdivision ordinance. Hence the Board of Directors of the Granada Community Services District can, and hereby does, make this Required Finding (1).

- (2) **REQUIRED FINDING:** Where the property is not shown on any recorded map, but is shown on a deed into separate ownership recorded prior to July 20, 1945, it has been lawfully created for land use purposes by having been the subject of a legal conveyance into ownership separate from all contiguous parcels. Where a parcel is 4,750 square feet or greater in the S-17 or S-3 Zoning Districts, or 8,800 square feet or greater in the S-9 Zoning District, a chain of title shall not be required to establish a basis for this finding unless determined to be necessary by the District Board.

INFORMATION REQUIRED: Same as for (1) above.

FINDING: The property was shown on a recorded Map and the property was deeded into separate ownership prior to July 20, 1945 and the same finding as for (1) above can be made.

- (3) **REQUIRED FINDING:** Where the property is in the Coastal Zone, it has not been conveyed into ownership separate from all contiguous parcels for the first time after the February 1, 1973 effective date of vested rights under the California Coastal Act without a Coastal Development Permit approving a land division for the creation of such parcel.

INFORMATION REQUIRED: Same as for (1) above.

FINDING: The Chain of Title shows that the property was conveyed into separate ownership well prior to February 1, 1973 and the same finding as for (1) above can be made.

- (4) **REQUIRED FINDING:** Unless a parcel is 4,750 square feet or greater in the S-17 or S-3 Zoning Districts, or 8,800 square feet or greater in the S-9 Zoning District, a Certificate of Compliance or Conditional Certificate of Compliance has been issued for the property, and if the property is in the Coastal Zone, a Coastal Development Permit process was conducted for the issuance of such Certificate, if required by law or regulation.

INFORMATION REQUIRED: A Certificate of Compliance (conditional or unconditional) and a Coastal Development Permit if the subject parcel is in the Coastal Zone (or equivalent proof of parcel legality satisfactory to the District Board of Directors).

FINDING: The Subject Property is 4,400 square feet or greater in the S-94 Zoning District. A Certificate of Compliance (Type “A”) was issued by the County. A Coastal Development Permit (“CDP”) is not required for a Type A Certificate of Compliance. Applicant submitted that Unconditional Certificate of Compliance (Type “A”) issued by the County and recorded on August 4, 2015 (Document #: 2015-081986 which states that the subject property APN 048-013-220 “meets the requirements established to confirm legalization as a Certificate of Compliance (Type A)” and complies with the provision of the State of California Subdivision Map Act and the San Mateo County Subdivision

Ordinance. The Board of Directors of the Granada Community Services District can, and hereby does, make this Required Finding (4).

- (5) **REQUIRED FINDING:** There are no features of the property or the development proposed thereon which have the potential to have a greater than usual contribution to wet weather sewage overflow.

INFORMATION REQUIRED: Site Plan, Topographic Map and Building Permit plans for the subject parcel including calculations by the drafter of the plans showing the percentage of the subject parcel covered with impervious surfaces.

FINDING: Pursuant to County of San Mateo Zoning Regulations for Site Coverage, the maximum parcel coverage is 30% for structures in the S-94 district, plus an additional 10% of site coverage for impervious surface area less than 18” above ground level (“non-structures”). (County Zoning Regs §§6300.9.11.50 and 6300.9.11.70). The maximum site coverage for structures is 30% which equals 1,320 square feet in this case. The maximum site coverage for impervious non-structures is 10% which equals 440 square feet in this case. The proposed parcel coverage for the structure is 1,258 square feet (28.6%) and the proposed coverage for impervious non-structures is ?? square feet (??%) hence the site coverage for impervious surfaces would comply with the County standards and this Finding can be made if the Granada Community Services District sewer permit and/or the County planning permit includes the following Condition of Approval for the project:

At the time of application for a building permit, the applicant shall submit a permanent stormwater management plan in compliance with the County’s Drainage Policy to the Department of Public Works. A site drainage plan will be required that will demonstrate how roof drainage and site runoff will be directed to an approved location. This plan must demonstrate that post-development flows and velocities to adjoining private property and the public right-of-way shall not exceed those that existed in the pre-developed state.

The Granada Community Services District hereby requires that when and if it issues a sewer permit for the subject property, the above condition of approval be contained therein. Applicant is requested to provide documented confirmation that such a Condition of Approval is contained in the County Planning Permit as well.

- (6) **REQUIRED FINDING:** Provision of sewer service to the parcel which is the subject of the application would not significantly adversely affect the ability of the District to serve a conforming parcel in view of the applicable buildout limits in the County of San Mateo Local Coastal Program.

INFORMATION REQUIRED: The District already has or can obtain this information in the form of documentation showing the number of parcels in the District which have

merged or which had their development rights transferred or otherwise eliminated since the completion of the Parcel Inventory and Development Potential Assessment for the Granada Sanitary District (prepared by J. Laurence Mintier & Associates in association with Kennedy/Jenks Consultants (District Engineer)). The District will apply the information to the application before it.

FINDING: This is a Finding requiring the District Board’s factual determination. The parcel is 4,400 square feet in size (short of the 10,000 square foot minimum zoning requirement used for buildout calculations by 6,600 square feet, *i.e.* 66% short of the minimum parcel size). There are three neighboring parcels on 4,400 square foot parcels. Hence, provision of sewer service to the parcel which is the subject of the application ___ would/___ would not significantly adversely affect the ability of the District to serve a conforming parcel in view of the applicable buildout limits in the County of San Mateo Local Coastal Program.

- (7) **REQUIRED FINDING:** Granting of the variance would not constitute a special privilege not available to other property owners similarly situated.

INFORMATION REQUIRED: Written statement of relevant facts from Applicant comparing contiguous or nearby properties.

FINDING: The property owner provided a written statement of facts. According to the property owner there are currently three homes on the same side of the street on 4,400 square foot parcels (APNs XXX, XXX, XXX). It is the applicant’s burden to provide the Board with the evidence regarding these cases and how this application compares. The Board of Directors of the Granada Community Services District finds that the Applicant has met this burden sufficiently to make Finding (7).

- (8) **REQUIRED FINDING:** The property owner has demonstrated by a preponderance of the evidence presented to the District Board that the parcel cannot be rendered conforming (without rendering any contiguous parcel nonconforming) by acquisition of one or more contiguous parcels by payment of fair market value for such contiguous parcel(s).

INFORMATION REQUIRED: Parcel size and setback for each contiguous parcel sharing a boundary line with the subject parcel and name and address of owner(s) of each such contiguous parcel together with documentation showing that each such owner has been offered fair market value for a portion of such contiguous property such that the subject parcel would be rendered conforming. The fair market value offer is not required if contiguous property is not vacant or, if developed, does not exceed minimum parcel size under the zoning ordinance.

FINDING: The applicant has provided a statement of facts stating that there is only one contiguous vacant parcel. According to the statement of facts, the property owner made a fair market offer of \$XXX to the owner of the contiguous vacant parcel and the offer was

rejected. No copy of a written offer, nor written rejection, has been provided to the District. It is a factual determination for the Board to make whether that was a “fair market” offer and whether an offer to purchase a portion of the adjoining vacant parcel should be made.

The Board of Directors of the Granada Community Services District finds that the Applicant has met its burden sufficiently to make Finding (8).

- (9) **REQUIRED FINDING:** The component lots comprising the property do not qualify for merger or will be merged or rendered undevelopable as a condition of the issuance of the variance.

INFORMATION REQUIRED: The District already has the needed information in the form of documentation showing the standards for merger in effect in the County of San Mateo at the time the variance application is considered by the District Board.

FINDING: The Subject Parcel does not qualify for involuntary merger under Government Code Section 66451.11, even though less than 10,000 square feet in size because it was created in compliance with applicable laws and ordinances in effect at the time of its creation (see subsection (b)(2) of Section 66451.11).

- (10) **REQUIRED FINDING:** The current property owner will not voluntarily accept a refund of fees, charges and/or assessments paid in exchange for agreement that the parcel will not ever be used to generate wastewater or garbage and there is no adopted District policy to unilaterally implement such a refund.

INFORMATION REQUIRED: Written statement of the Applicant of intent to develop. There is currently no District policy for unilateral implementation of such a refund.

FINDING: Written statement provided by Applicant December 23, 2015.

- (11) **REQUIRED FINDING:** For parcels which are less than 4,750 square feet in the S-17 or S-3 Zoning Districts, and for parcels which are less than 8,800 square feet in size in the S-9 Zoning District, the variance application was considered at a semi-annual meeting of the District Board held to consider and grant a total of no more than one semi-annual variance from among such variance applications submitted during the preceding six months based on the comparative merits of such application.

INFORMATION REQUIRED: Confirmation to be provided by District Administrator.

FINDING: This parcel is 4,400 square feet in an S-94 Zoning District requiring a parcel size measuring 5,000 square feet. This application for Variance qualifies for semi-annual meeting consideration, because it is less than 8,800 square feet.

- There has been no variance application submitted in the past six months other than this one and the issuance of this Variance will, therefore, not result in the issuance of more than one semi-annual variance.

- There has been one or more variance applications submitted in the past six months other than this one and based on the comparative merits of each variance application submitted in the past six months this variance application is superior and such variance application is, therefore, issued.

- There has been one or more variance application submitted in the past six months other than this one and based on the comparative merits of each variance application this variance application was not selected as the superior variance application and such variance application is, therefore, denied without prejudice.

GRANADA SANITARY DISTRICT

OF SAN MATEO COUNTY

504 Avenue Alhambra, Third Floor • P.O. Box 335 • El Granada, CA 94018
Telephone: (650) 726-7093 • Facsimile: (650) 726-7099

VARIANCE APPLICATION

Parcel Information: Assessor's Parcel Number: 048 103 1226 Lot(s): 19 Block 7
Parcel Address or Location: CORONADO AVE HUMB 94019

Owner: Name(s) PAUL MCGREGOR Phone: _____
Address: 168 WESTPOINT AVE HUMB 94019 Fax #: _____
Cell #: 650 7038993

Owner's Agent: Name(s) N/A Phone: _____
Address: _____ Fax #: _____
Cell #: _____

Contractor: Name(s) same Phone: _____
Address: _____ Fax #: _____
Cell #: _____

Parcel Sq. Footage.: 4400 Zoning District: 599 Structure(s) Sq. Footage: 2110
(Total)

Type of development (Check one): Single Family Dwelling: Multiple Unit/Apartments: _____
Mixed Use (Commercial Use Structure with a Living Unit): _____

Are there any trees on the parcel (Yes/No)? NO If yes, how many?: _____ # to be Removed: _____
Additional Comments: _____

For Single Family Dwellings Only:

Dwelling Sq. Ft.: 1506 Garage: 604 No. of Bedrooms: 3 No. of Baths: 2

For Mixed Use Only:

Check or Enter No.: Warehouse(s): _____ No. of Offices: _____ Square footage of Living Unit: _____

Applicants Signature: Paul McGregor Date: 12/23/15
Printed Name: PAUL MCGREGOR Address: 168 WESTPOINT AVE HUMB

FOR DISTRICT USE ONLY (Please do not write below this line)

Attachments Provided:		DATE RECEIVED: <u>12-23-15</u>	
<input checked="" type="checkbox"/> Grant Deed	<input checked="" type="checkbox"/> Sq. Ft. Verified	<input type="checkbox"/> Contig Owner Info	<input type="checkbox"/> Agent Form
<input checked="" type="checkbox"/> Chain of Title	<input type="checkbox"/> Contig Vac Parcel Setbk	<input checked="" type="checkbox"/> No Acptc Stmt	<input type="checkbox"/> Other: _____
<input checked="" type="checkbox"/> Building Plans	<input type="checkbox"/> Contig Fair Mkt Doc	<input type="checkbox"/> Merger Docs	Complete?: YES NO
No. of NCA's: <u>1</u>	No. Needed: <u>0</u>	NCA Pur App Needed?: YES NO	Application Fee: \$ <u>750.00</u>

Recorded at the Request of,
and When Recorded Return to:
Pete Bentley, Project Planner
Planning and Building Department
455 County Center, 2nd Floor
Mail Drop PLN122
Redwood City, CA 94063

For Clerk Use Only

2015-081986 CONF

10:08 am 08/04/15 CC Fee: 27.00

Count of pages 5

Recorded in Official Records

County of San Mateo

Mark Church

Assessor-County Clerk-Recorder



County of San Mateo
Planning and Building Department

CERTIFICATE OF COMPLIANCE

Pursuant to Government Code Section 66499.35(a)

Planning File No. PLN 2015-00281

The County of San Mateo has received a request from Claude Windell, 248 Main Street, Half Moon Bay, CA 94037, to determine if the real property owned by Golden Orchard, Inc., 2322 Beacham Drive, Castle Rock, CO 80104, identified as Assessor's Parcel Number 048-013-220, and further described below, complies with the provisions of the California Subdivision Map Act and the San Mateo County Subdivision Ordinance.

Property Description

APN 048-013-220

All that certain real property located in the unincorporated area of San Mateo County, State of California, and being more particularly described as follows:

Lot 19, Block 7, as designated on the map entitled, "Shore Acres Half Moon Bay California (First Addition to the City of Balboa)," which map was filed in the Office of the Recorder of the County of San Mateo, State of California, on December 18, 1905, in Book "B" of Maps, at page 12, and a copy entered in Book 3 of Maps, at page 95.

A plat showing the above-described parcel is attached hereto and made a part of this certificate.

This parcel (Lot 19) was conveyed separately, from surrounding parcels, for the first time in July 1906 and again as a single parcel in both August 1914 and May 1939, all prior to July 1945, the effective date of the County's first Subdivision Ordinance. This parcel (Lot 19) was again conveyed, as a single parcel, by grant deed in January 1961. Thus, the parcel meets the requirements established to confirm legalization as a "Certificate of Compliance

Certificate of Compliance

Windell (APN 048-013-220)

Page 2

(Type A).” The subject Certificate of Compliance (Type A) shall represent APN 048-013-220.

This is to certify that the real property described above complies with the State of California Subdivision Map Act and the San Mateo County Subdivision Ordinance

NOTICE: This document certifies compliance with the State of California Subdivision Map Act and the San Mateo County Subdivision Regulations only. Any development on, or use of, the property described herein is subject to the San Mateo County General Plan, Zoning Regulations, building regulations, and other County regulations affecting use and development of the property. Further, this Certificate of Compliance shall in no way affect the requirements of any other federal, State or local agency that regulates development or use of real property.



Lisa Aozasa
Acting Community Development Director
County of San Mateo

7/29/15
Date

LAA:PSB:fc – PSBZ0531_WFN.DOCX
FRM00101.DOCX (6/25/15)

A notary public or other officer completing this certificate verifies only the identity of the individual who signed the document, to which this certificate is attached, and not the truthfulness, accuracy, or validity of that document.

State of California)
County of San Mateo)

On 07/29/2015, before me, T. Pena
a Notary Public, personally appeared LISA AOZASA, who proved to me on the basis of satisfactory evidence to be the person whose name is subscribed to the within instrument and acknowledged to me that she executed the same in her authorized capacity, and that by her signature on the instrument the person, or the entity upon behalf of which the person acted, executed the instrument.

I certify under PENALTY OF PERJURY under the laws of the State of California that the foregoing paragraph is true and correct.

WITNESS my hand and official seal.



Signature T. Pena

ASSESSOR'S MAP COUNTY OF SAN MATEO, CALIF.

PARCEL MAP VOL 72/92

- 1 SHORE ACRES RSM 3/95
- 2 SOUTH BALBOA TRACT RSM 5/6
- 3 BROPHY'S BEACH RSM 5/58
- 4 PARCEL MAP VOL 13/12

PACIFIC

OCEAN

ESPLANADE

011

012

012

BK-47
33

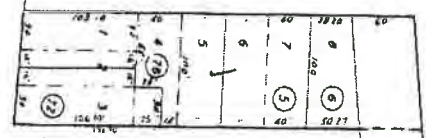

MIRADA

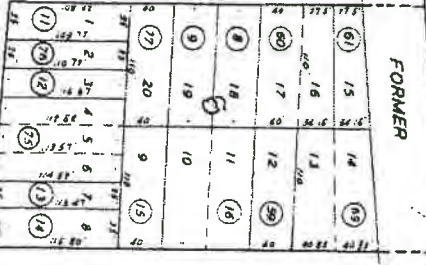

CORONADO

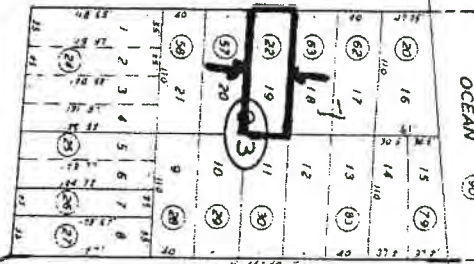

CORTEZ

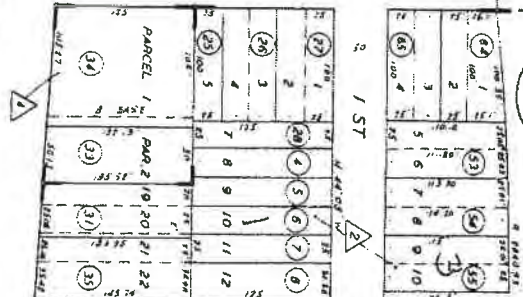

013

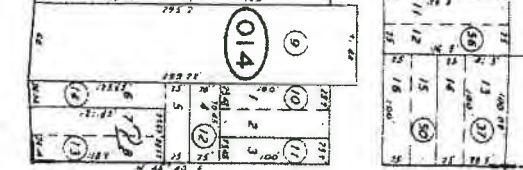

MIRAMAR BEACH

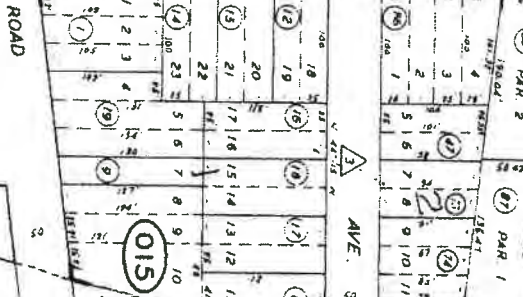

DE EN

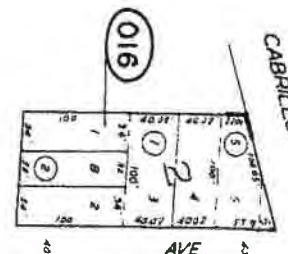

016

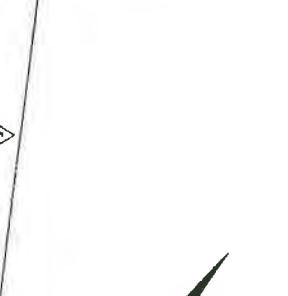
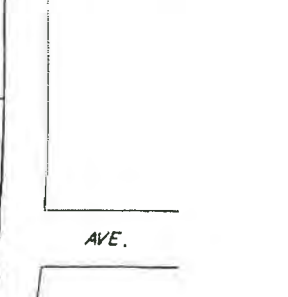
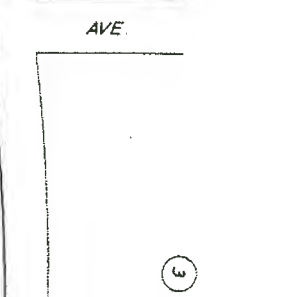
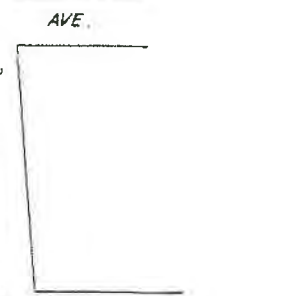
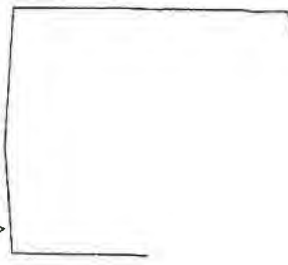

013

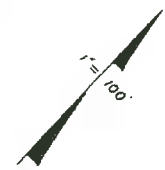

TAX CODE AREA

48-1

12/23/15

STATEMENT OF FACTS For APN 048-013-220

PAUL WE GREGG, 168 WESTPOND AVE NUMB, CA
650 703 8993

I AM REQUESTING A VARIANCE FOR MY
PARCEL, THE ONLY VACANT PARCEL NEXT TO
ME IS NOT FOR SALE AND I MADE A
FAIR MARKET OFFER TO THE OWNER AND
IT WAS REJECTED.

THERE ARE CURRENTLY 3 HOMES ON THE
SAME SIDE OF THE STREET ON THE SAME
SIZE LOT. I AM NOT ASKING FOR
ANYTHING ELSE THAT THE OTHER HOMES
ALREADY ENJOY. THE LAST HOME ON MY LOT
ON A 40 FOOT WIDE LOT FOR TOM CAREY WAS
APPROVED BY GSD.

THANK YOU, Paul Gregg

#4

#7 PARCEL TO THE EAST IS OWNED BY CARL'S
FAMILY AND IS THE SAME SIZE AS MY PARCEL.
THERE SHOULD BE A CHAIN OF TITLE FOR THIS PARCEL
IN YOUR RECORDS, DUE TO TOM CAREY RECEIVING A
VARIANCE FOR 150 CORONADO.

Granada Sanitary District

#8

PROPERTY OWNER STATEMENT
"NO ACCEPTANCE OF FEES"

I / we Paul McGehee have submitted a sewer permit Variance Application to the District regarding the Property described as VACANT CORONADO, (Enter address or, if vacant, enter "Vacant" with the street name, parcel lot number and block number), Assessor's Parcel No(s) 048 - 013 - 220, and hereby voluntarily make the following declaration in order to comply with District Ordinance Code section 603c.2(k):

I / we will not agree to the removal of any Granada Sewer Bond assessment levy and the refund of fees, charges and prior paid assessments in exchange for an agreement not to ever develop the property and not to ever generate wastewater or garbage from the property.

Current Property Owner(s):

Signature:

X

(NAME PRINTED)

Date:

12/23/15

Signature:

X

(NAME PRINTED)

Date:

22

TABULATIONS

Zone	R1/S94/DR/CD
Lot Size	40'x110' 4,400 SF
Lot Coverage (30% = 1,320 SF)	Ground Level and Decks counted = 1,258 SF

Main Floor	998 SF
Upper Floor	508 SF
Ground Floor	604 SF Garage and Entry Counted
Total FAR (.48% = 2,112 SF)	Actual 2,110 SF

Setbacks Proposed
 20' Front
 24' Rear
 10'-0" Sides

Construction Type V-B Sprinkled
 Occupancy R-3/U

VICINITY MAP

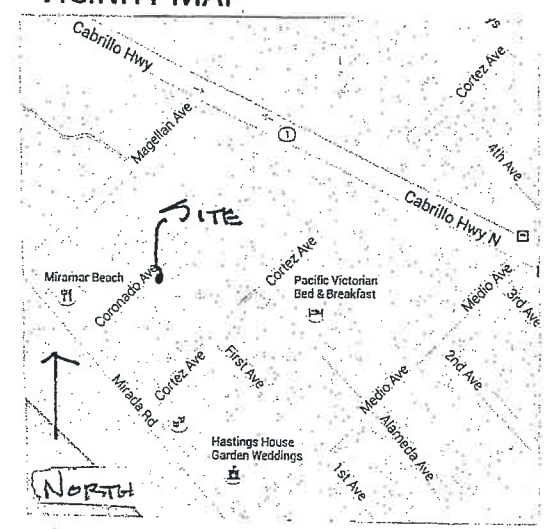

ADV.
RES

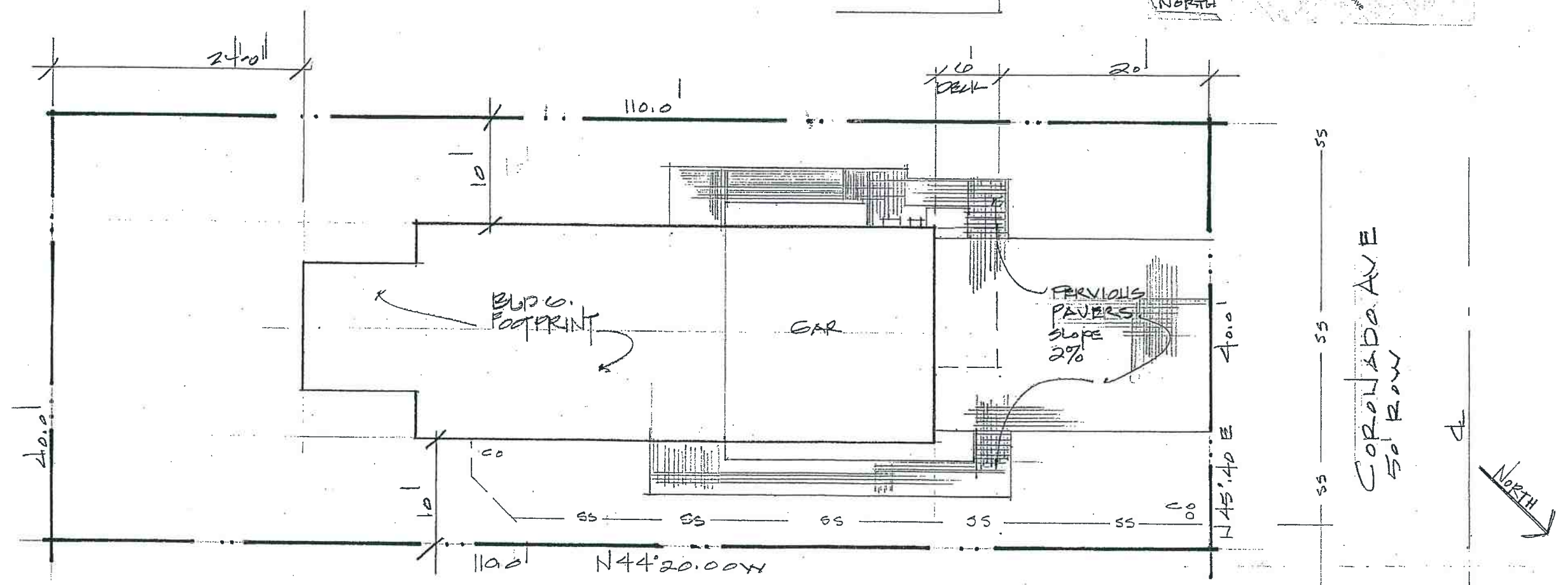

A NEW RESIDENCE FOR:
PAUL MC GREGOR
 CORONADO AVENUE
 HALF MOON BAY, CA. 94019 APN: 048-013-220

Plans Prepared By:
Anne Gustin Design, Inc.
 3414 Scenic Drive
 Napa, CA 94558
 Phone: (707)251-9500
 Fax: (707)251-9123
 anne_gustind@yahoo.com

PRINTED
 Dec 19 15

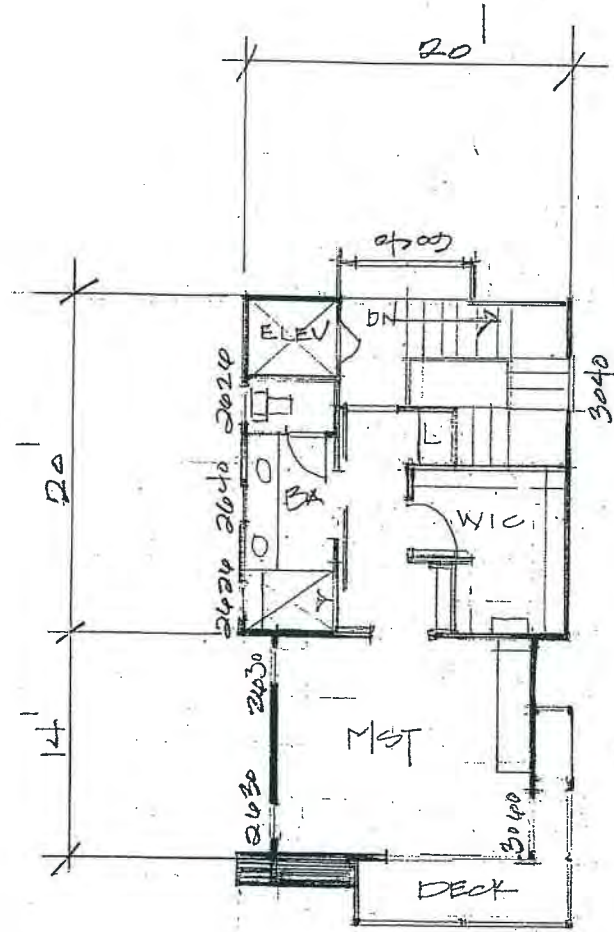

UPPER FLOOR

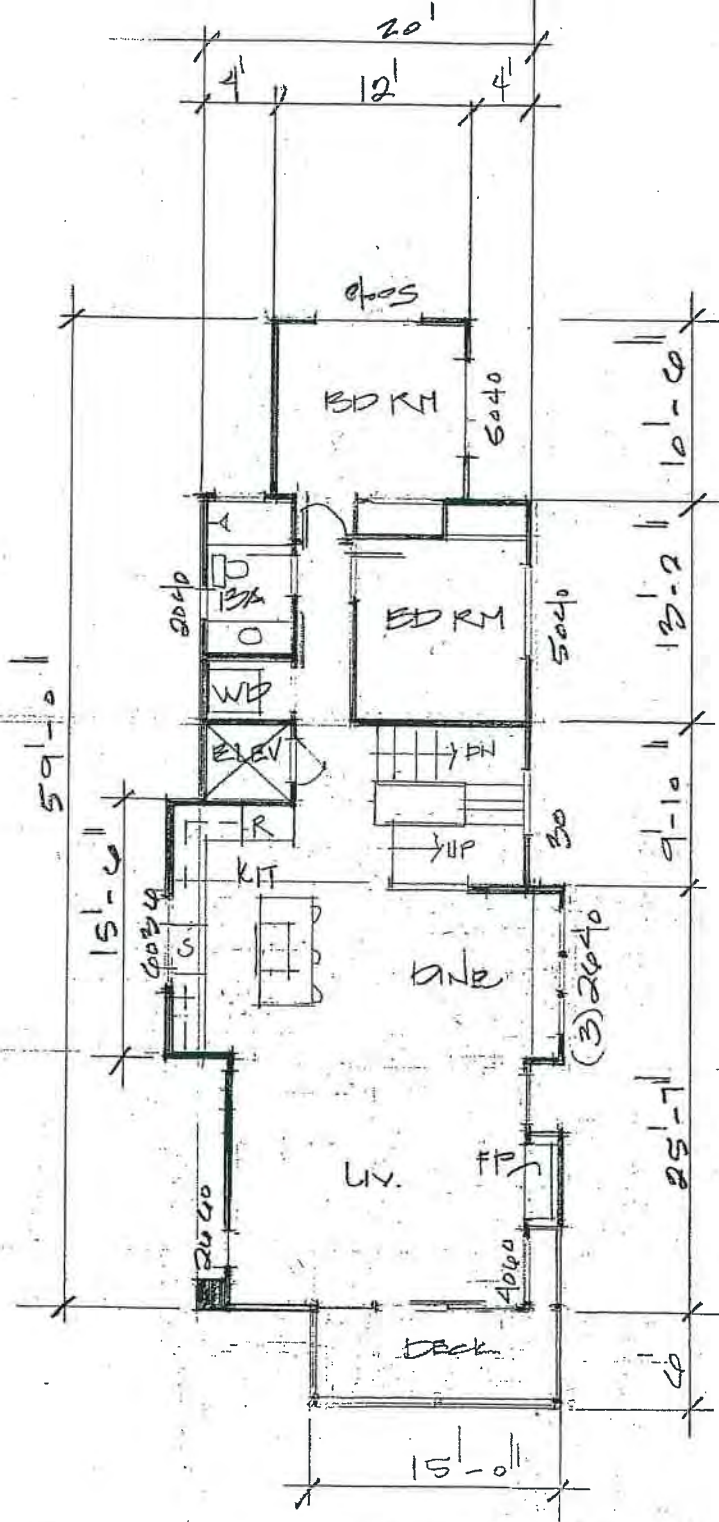

MAIN FLOOR

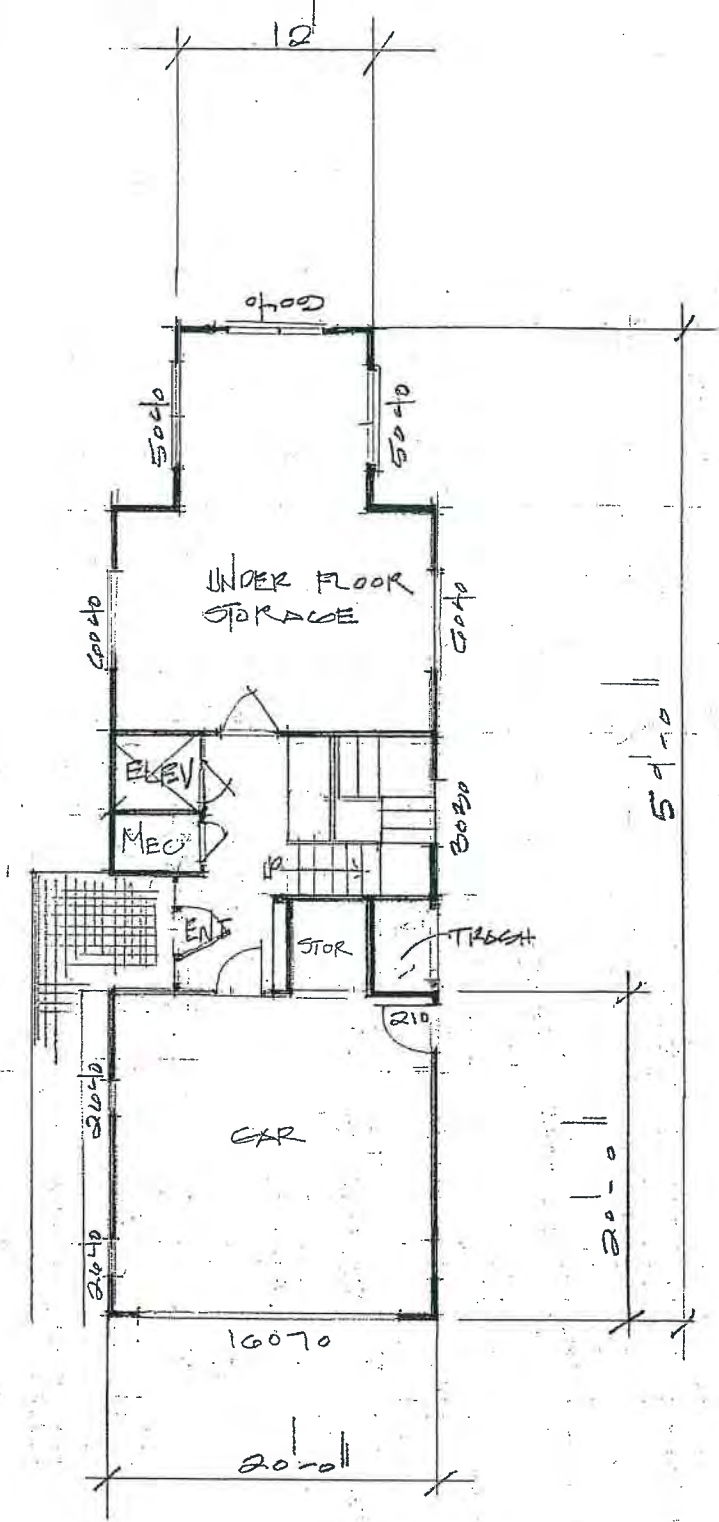

GROUND FLOOR

REV L

A NEW RESIDENCE FOR:
PAUL Mc GREGOR
 CORONADO AVENUE
 HALF MOON BAY, CA. 94019 APN: 048-013-1

Plans Prepared By:
Anne Gustin Design, Inc.
 3414 Scenic Drive Phone: (707)251-9500
 Napa, CA 94558 Fax: (707)251-9123
 anne.gustin@yahoo.com

PRINTED
 DEC 18, 15

SHEET #

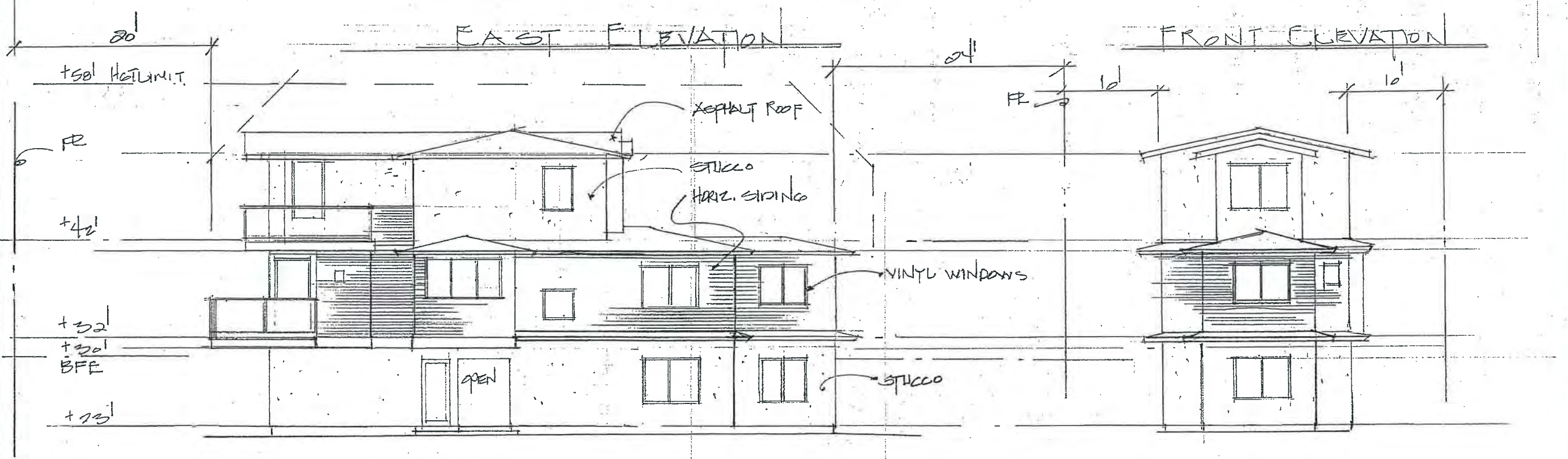
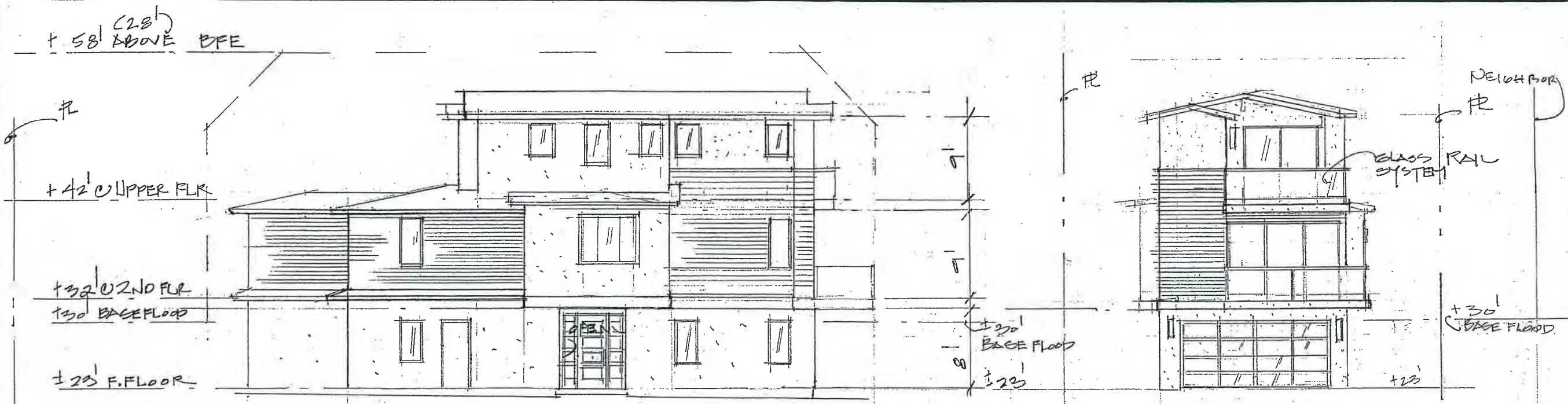

ELEVATIONS
SCALE 1/8" = 1'-0"

A NEW RESIDENCE FOR:
PAUL MC GREGOR
CORONADO AVENUE
HALF MOON BAY, CA. 94019 APN: 048-013-220

Plans Prepared By:
Anne Gustin Design, Inc.
3414 Scenic Drive
Napa, CA 94558
Phone: (707)251-9500
Fax: (707)251-9123
anne.gustin@yahoo.com

PRINTED
DEC. 18, 15

048-013-220

MCGREGOR
VARIANCE

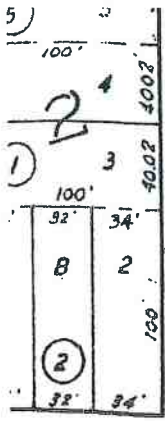

AVE.

AVE.

AVE.

R1/S9/DR

ALAMEDA

OCEAN

FORMER

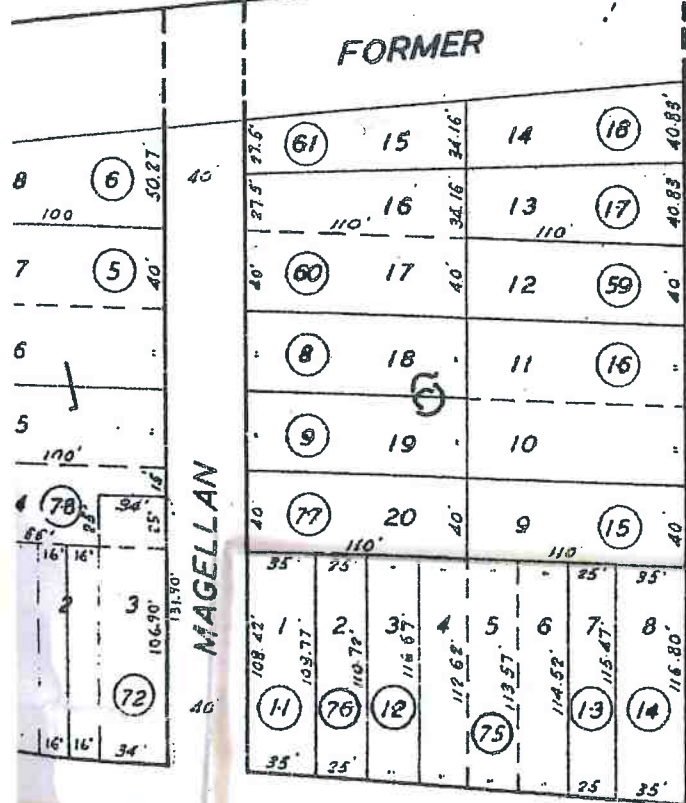

CORONADO

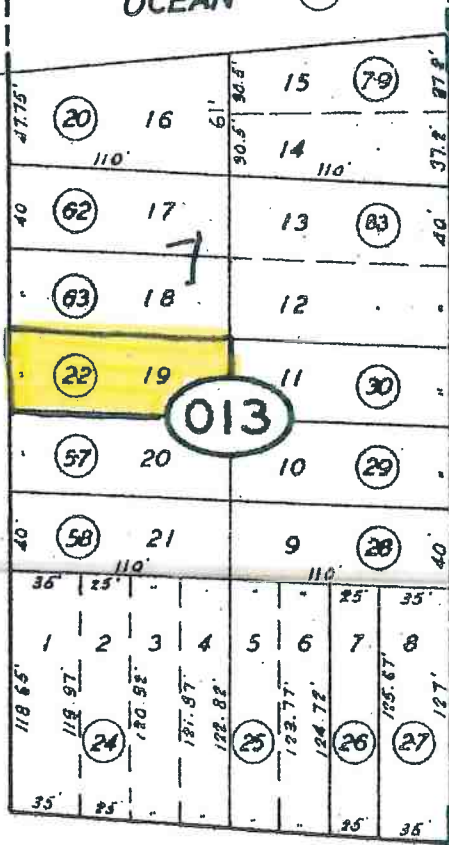

CORTEZ

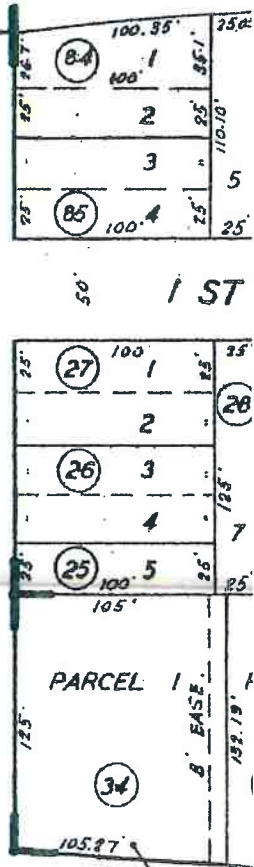

MIRADA

ESPLANADE

PACIFIC



Hwy. 1

McGREGOR VARIANCE

048-013-220



**SEWER AUTHORITY MID-COASTSIDE
Board of Directors Meeting Agenda**

Special Board Meeting 7:00 PM, Monday, July 18, 2016

SAM Administration Building, 1000 N. Cabrillo Highway, Half Moon Bay, CA 94019

- 1. CALL TO ORDER**
 - A. Pledge of Allegiance

 - B. Roll Call

- 2. PUBLIC COMMENT**

- 3. NEW BUSINESS** *(The Board will discuss, seek public input, and possibly take action to approve the following items.)*
 - A. [Authorize Contract with Rauch Communication Consultants, Inc. to Develop Sewer Authority Mid-Coastside Strategic Plan in an amount not to Exceed \\$10,000](#)

- 4. CONVENE IN CLOSED SESSION** *(Items discussed in Closed Session comply with the Ralph M. Brown Act.)*
 - A. Public Employee Performance Evaluation Pursuant to Government Code 54957 – Title: General Manager

- 5. CONVENE IN OPEN SESSION** *(Report Out on Closed Session Items)*

- 6. ADJOURNMENT**

INFORMATION FOR THE PUBLIC

This agenda contains a brief description of each item to be considered. Those wishing to address the Board on any matter not listed on the Agenda, but within the jurisdiction of the Board, may do so during the Public Comment section of the Agenda and will have a maximum of three minutes to discuss their item. Those wishing to speak on a matter listed on the Agenda will be called forward at the appropriate time.

Any writing that is a public record and relates to an agenda item for an open session of a regular meeting, that is distributed to the Board less than 72 hours prior to the

meeting, is available for public inspection, during normal business hours, at the District address, listed above.

Board meetings are accessible to people with disabilities. Upon request, this agenda will be made available in appropriate alternative formats to persons with a disability.

In compliance with the Americans with Disabilities Act, special assistance for participation in this meeting can be obtained by contacting Kathy Matthews at (650) 726-0124. Request for a disability-related modification or an accommodation in order to participate in the public meeting must be made at least two working days in advance of the meeting.



GRANADA COMMUNITY SERVICES DISTRICT

Minutes BOARD OF DIRECTORS SPECIAL AND REGULAR MEETINGS

Thursday, June 30, 2016

(Regular Meeting adjourned from the June 16, 2016 Regular Meeting)

CALL SPECIAL MEETING TO ORDER

The Special Meeting of the Granada Community Services District Board of Directors was called to order at 6:30 p.m.

ROLL CALL

President Matthew Clark, Director Ric Lohman, and Director Leonard Woren were present. Vice President Jim Blanchard and Director Ric Lohman were absent.

Staff: General Manager Chuck Duffy, District Counsel Jonathan Wittwer, and Assistant General Manager Delia Comito (Regular meeting only).

GENERAL PUBLIC PARTICIPATION

Steve McGrath, new General Manager of the San Mateo County Harbor District, came in to introduce himself to the Board.

ADJOURN TO CLOSED SESSION

1. Conference with Real Property Negotiator (Government Code Section 54956.8).

District's Negotiator: Chuck Duffy.

Negotiating parties: Jan Gray, Realtor for Property Owner Wayne Impink, and Granada Community Services District.

Property under negotiation: Vacant Land with no address located on Obispo Road, El Granada, California. APN 047-251-100

Under negotiation: Instruction to negotiator will concern price and terms of payment.

RECONVENE TO OPEN SESSION

No reportable action was taken in the Closed Session.

ADJOURN SPECIAL MEETING

CALL REGULAR MEETING TO ORDER AT 7:30 p.m.

ROLL CALL

GENERAL PUBLIC PARTICIPATION

Communications from the public and members of the District Board and District Staff concerning matters not on the agenda. Speakers are limited to 3 minutes each.

ACTION AGENDA

1. Consideration of November 8, 2016 Election, Length of Candidate Statements, and Payment for Candidate Statements.

ACTION: Director Woren moved to set the word limit for a candidate statement at 200 words, and that the cost of the candidate's statement will be paid by the candidate. (Woren/Clark). Approved 3-0.

2. Consideration of a Resolution Directing Making of Amended Noncontingent Assessment Re Certain Such Reassessments under Resolution of Intention No. 2003-008.

The Assistant General Manager explained that the Resolution presented starts the three-step process for the Assessment District to recognize parcel changes throughout the year.

ACTION: Director Woren moved to approve the Resolution as presented. (Woren/Seaton). Approved 3-0.

3. Consideration of Ordinance Amending District Code Article VII, Fees, Rates & Charges.

The Board held a general discussion regarding the proposed project. The Board had previously approved the project at the May board meeting subject to the following Sewer Connection Permit Conditions:

- a) Drainage of stormwater to area drains connected to the GCSD sanitary sewer system shall be precluded, notwithstanding any conditions of approval to the contrary in the County of San Mateo Coastal Development Permit ("CDP") approved on April 22, 2015 for the Project this project; and
- b) The permittee under this Sewer Connection Permit shall receive the benefit of any modifications outlined below which occur prior to the end of the August Regular Meeting:
 - i. any sewer connection charge ordinance amendment reducing such charge; and/or
 - ii. the acquisition of any portion of a non-contingent assessment(s) required for the property
- c) To receive the benefit of any modifications listed in b) above, the applicant must execute and record an irrevocable deed restriction that prohibits the future creation of additional dwelling units and restricts the maximum square footage of each dwelling unit to 750 square feet on the property.

ACTION: Director Woren moved to reaffirm and adopt the conditions as outlined above. (Woren/Seaton). Approved 3-0

4. Consideration of Report by District's Sewer Authority Mid-Coastside Representatives.

Director Woren reported on the May 23, 2016 SAM meeting, and Director Clark reported on the June 27, 2016 SAM meeting.

CONSENT AGENDA

5. Approval of May 19, 2016 Meeting Minutes.

6. Approval of June 2016 Warrants for \$181,586.29 (checks 6205-6241).

7. Approval of May 2016 Financial Statements.

8. Approval of Assessment District Distribution #9-15/16.

District Counsel requested that the motion for Items 3 and 4 of the minutes be amended to clarify the conditions of approval for the subject projects.

ACTION: Director Woren moved to approve the Consent Agenda as amended above. (Woren/Seaton). Approved 3-0.

COMMITTEE REPORTS

9. Report on seminars, conferences, or committee meetings.

INFORMATION CALENDAR

10. Attorney's Report.

Jonathan Wittwer reported that he prepared a letter to San Mateo County requesting them to grant an easement to the District for park improvements on the El Granada medians, citing that the 1908 dedication to the County was an "in-fee" transfer.

11. General Manager's Report.

12. Administrative Staff Report.

13. Engineer's Report.

ADJOURN REGULAR MEETING

The meeting was adjourned at 8:43 p.m.

SUBMITTED BY:

APPROVED BY:

Delia Comito, Secretary

Chuck Duffy, General Manager

Date Approved by Board: July 21, 2016

Granada Community Services District
July 2016 Warrants
For the July 21, 2016 Board of Director's Meeting

Date	Num	Name	Memo	Account	Amount
7/15/16	6242	AT&T	Services 6/23/16 - 7/22/16	6170 · Utilities	103.34
7/15/16	6243	Bell Plumbing	146 Navarra Ave - Curb Repair	5060 · Lateral Repair	850.00
7/15/16	6244	Comcast	Internet & Phone August 2016	6170 · Utilities	204.84
7/15/16	6245	Daniel Polk	146 Navarra Ave - Mainline Video Reimb	5050 · CCTV	495.00
7/15/16	6246	Data Quick	June 2016	6100 · Memberships	163.21
7/15/16	6247	David Seaton	6/30/16 Board Mtg	6040 · Directors' Compensation	145.00
7/15/16	6248	Delia Olivas-Comito	Mileage Reimb for July 2015 - June 2016	6050 · Education & Travel Reimb	438.20
7/15/16	6249	Genevieve Saxton	Mileage Reimb for July 2015 - June 2016	6050 · Education & Travel Reimb	65.14
7/15/16	6250	J Howard Engineering	2015 Cap Impv Proj - Retention Release	7010 · Sewer Main Replacement(CIP)	43,952.18
7/15/16	6251	Jeroen Preiss, AIMS Team LLC	AIMS Upgrade Svcs 2/6/16 - 7/11/16	6072 · Engineering - Misc (AIMS)	4,088.00
7/15/16	6252	KBA Docusys Inc	Copier Lease Inv dtd 6/17/16	6020 · Copier lease	677.16
7/15/16	6253	Kennedy Jenks	4/30/16 thru 6/24/16	6071 · Gen Engineering, Other	14,400.00
7/15/16	6254	Leonard Woren	6/30 Board Mtg, 6/27 SAM Mtg	6040 · Directors' Compensation	190.00
7/15/16	6255	Matthew Clark	6/30 Board Mtg, 6/27 SAM Mtg	6040 · Directors' Compensation	190.00
7/15/16	6256	Rodolfo Romero	6/30/16 Visit	6130 · Office Maint & Repairs	70.00
7/15/16	6257	San Mateo County Dept of Parks	15/16 County Staff Time - Parks & Rec	6310 · Park Related Misc Expenses	3,112.61
7/15/16	6258	Sewer Authority Mid-Coastside	July 2016	5011 · SAM- Admin, Treat, Collect	118,763.91
7/15/16	6259	Strawflower Electronics	Inv dtd 5/27/16	6190 · Computers	525.00
7/15/16	6260	Verizon Wireless	June 2016	6170 · Utilities	100.14
7/15/16	6261	White Nelson Diehl Evans, LLP	June 2016 Gen Accounting	6152 · Accounting	1,500.00
7/15/16	6262	Wittwer & Parkin	Legal June 2016	6091 · Legal- Gen, Parks, Big Wave	12,604.00
7/15/16	6263	Working Dirt Management, Inc	August 2016	6120 · Office Lease	4,100.00
TOTAL					206,737.73

Granada Community Services District

Balance Sheet

As of June 30, 2016

	<u>June 30, 2016</u>
ASSETS	
Current Assets	
Checking/Savings	
1000 · Wells Fargo Checking - Gen Op	148,649.49
1020 · Petty Cash	375.00
1030 · Cash - LAIF	4,468,235.50
Total Checking/Savings	<u>4,617,259.99</u>
Accounts Receivable	
1100 · Accounts Receivable	9,036.61
Total Accounts Receivable	<u>9,036.61</u>
Total Current Assets	<u>4,626,296.60</u>
Fixed Assets	
1600 · Land	876,534.00
1610 · Construction in Progress	800,813.00
1615 · Equipment	22,153.00
1620 · Collections System	9,719,765.00
1630 · Accumulated Depreciation	(5,393,446.00)
Total Fixed Assets	<u>6,025,819.00</u>
Other Assets	
1700 · Advance to MWSD	1,085,094.00
1710 · Allowance - for Advance to MWSD	(1,085,094.00)
1720 · Advance to AD- Bond Reserve	494,889.99
1730 · Advance to AD- NCA Fund	1,240,866.05
1735 · Advance to AD- Assesmnt Revenue	1,057,542.00
1740 · Security Deposit Office Lease	3,000.00
1750 · Investment in SAM	4,662,068.00
Total Other Assets	<u>7,458,366.04</u>
TOTAL ASSETS	<u><u>18,110,481.64</u></u>
LIABILITIES & EQUITY	
Liabilities	
Current Liabilities	
Accounts Payable	
2000 · Accounts Payable	83,396.98
Total Accounts Payable	<u>83,396.98</u>
Other Current Liabilities	
2010 · Deposits	
2020 · Class 3 Deposits	5,196.44
Total 2010 · Deposits	<u>5,196.44</u>

Granada Community Services District

Balance Sheet

As of June 30, 2016

	June 30, 2016
2100 · Payroll Liabilities	1,783.73
2225 · Recology-Del Garbage	1,635.94
2310 · Relief Refund Advance	350.00
2320 · Plant Expansion Interest Payabl	1,546.20
Total Other Current Liabilities	<u>10,512.31</u>
Total Current Liabilities	<u>93,909.29</u>
Long Term Liabilities	
2400 · 1996 Plant Exp Note Payable	95,000.00
Total Long Term Liabilities	<u>95,000.00</u>
Total Liabilities	<u>188,909.29</u>
Equity	
3000 · Net Assets	6,589,671.99
3005 · Contributed Capital	9,595,349.00
3010 · Prior Period Adjustment	2,002,412.67
3200 · Retained Earnings	(1,074,619.44)
Net Income	808,758.13
Total Equity	<u>17,921,572.35</u>
TOTAL LIABILITIES & EQUITY	<u><u>18,110,481.64</u></u>

Granada Community Services District
Profit & Loss Budget Performance
 July 2015 through June 2016

	June 2016			YTD		
	June 2016	Budget	\$ Over Budget	Jul '15 - Jun 16	YTD Budget	\$ Over Budget
Ordinary Income/Expense						
Income						
4000 · Operating Revenue						
4010 · Property Tax Allocation	447.20	45,837.00	(45,389.80)	602,522.67	550,000.00	52,522.67
4015 · Park Tax Allocation	0.00	4,163.00	(4,163.00)	0.00	50,000.00	(50,000.00)
4020 · Sewer Service Charges-SMC	0.00	107,750.00	(107,750.00)	1,201,241.42	1,293,000.00	(91,758.58)
4021 · Sewer Svc Charges-Pro-rated	55.07	0.00	55.07	(1,229.68)	0.00	(1,229.68)
4030 · AD OH Reimbursement	0.00	2,500.00	(2,500.00)	24,444.00	30,000.00	(5,556.00)
4040 · Recology Franchise Fee	1,877.91	1,962.00	(84.09)	24,992.90	23,500.00	1,492.90
4060 · Engineering Fee Revenue	0.00	0.00	0.00	400.00	0.00	400.00
Total 4000 · Operating Revenue	2,380.18	162,212.00	(159,831.82)	1,852,371.31	1,946,500.00	(94,128.69)
4100 · Non Operating Revenue						
4120 · Interest on Reserves	0.00	513.00	(513.00)	13,139.52	6,200.00	6,939.52
4130 · Connection Fees	0.00	1,175.00	(1,175.00)	51,700.00	14,100.00	37,600.00
4140 · Repayment of Adv to AD-BRA	0.00	51,528.00	(51,528.00)	0.00	618,336.00	(618,336.00)
4150 · Repayment of Adv to AD-NCA	0.00	51,528.00	(51,528.00)	640,000.00	618,336.00	21,664.00
4155 · Repayment of Adv to AD-ARF	0.00	51,520.00	(51,520.00)	645,000.00	618,328.00	26,672.00
4160 · SAM Refund from Prior Yr	0.00	413.00	(413.00)	0.00	5,000.00	(5,000.00)
4170 · ERAF Refund	0.00	20,837.00	(20,837.00)	249,414.12	250,000.00	(585.88)
4180 · Misc Income	21.60	163.00	(141.40)	3,979.55	2,000.00	1,979.55
Total 4100 · Non Operating Revenue	21.60	177,677.00	(177,655.40)	1,603,233.19	2,132,300.00	(529,066.81)
Total Income	2,401.78	339,889.00	(337,487.22)	3,455,604.50	4,078,800.00	(623,195.50)
Gross Profit	2,401.78	339,889.00	(337,487.22)	3,455,604.50	4,078,800.00	(623,195.50)
Expense						
5000 · Operations						
5010 · SAM - General						
5011 · SAM - Administration	0.00	26,658.00	(26,658.00)	319,896.00	319,896.00	0.00
5012 · SAM - Treatment	0.00	50,466.00	(50,466.00)	605,555.00	605,559.00	(4.00)
Total 5010 · SAM - General	0.00	77,124.00	(77,124.00)	925,451.00	925,455.00	(4.00)
5020 · SAM - Collections	0.00	22,343.00	(22,343.00)	268,080.00	268,083.00	(3.00)
5030 · Plant Shortfall Debt Service	1,546.20	7,863.00	(6,316.80)	5,465.17	94,400.00	(88,934.83)

No assurance is provided on these financial statements.

Granada Community Services District Profit & Loss Budget Performance

July 2015 through June 2016

	June 2016			YTD		
	June 2016	Budget	\$ Over Budget	Jul '15 - Jun 16	YTD Budget	\$ Over Budget
5050 · Mainline System Repairs	0.00	0.00	0.00	6,108.13	0.00	6,108.13
5060 · Lateral Repairs	9,018.00	5,000.00	4,018.00	75,584.00	60,000.00	15,584.00
5065 · CCTV	2,073.40	2,500.00	(426.60)	2,423.40	30,000.00	(27,576.60)
5070 · Pet Waste Station	0.00	87.00	(87.00)	1,462.04	1,000.00	462.04
Total 5000 · Operations	12,637.60	114,917.00	(102,279.40)	1,284,573.74	1,378,938.00	(94,364.26)
6000 · Administration						
6010 · Auditing	2,000.00	1,000.00	1,000.00	9,610.63	12,000.00	(2,389.37)
6020 · Copier lease	677.16	587.00	90.16	5,787.77	7,000.00	(1,212.23)
6040 · Directors' Compensation	1,050.00	913.00	137.00	9,390.00	11,000.00	(1,610.00)
6050 · Education & Travel Reimb	733.52	163.00	570.52	2,139.75	2,000.00	139.75
6060 · Employee Compensation						
6061 · Employee Salaries	12,410.75	9,163.00	3,247.75	139,536.34	110,000.00	29,536.34
6062 · Medical Stipends	0.00	1,000.00	(1,000.00)	4,500.00	12,000.00	(7,500.00)
6063 · Employer Payroll Taxes	949.43	1,000.00	(50.57)	11,115.59	12,000.00	(884.41)
6064 · CALPERS Contribution	2,887.30	2,837.00	50.30	36,191.68	34,000.00	2,191.68
Total 6060 · Employee Compensation	16,247.48	14,000.00	2,247.48	191,343.61	168,000.00	23,343.61
6070 · Engineering Services						
6071 · Engineering- General	3,142.50	1,663.00	1,479.50	25,620.39	20,000.00	5,620.39
6072 · Engineering- Misc (AIMS)	4,088.00	0.00	4,088.00	10,088.00	0.00	10,088.00
6073 · Engineering- Reimbursable	0.00	0.00	0.00	4,068.75	0.00	4,068.75
6074 · Engineering- Big Wave	0.00	0.00	0.00	1,702.50	0.00	1,702.50
Total 6070 · Engineering Services	7,230.50	1,663.00	5,567.50	41,479.64	20,000.00	21,479.64
6080 · Insurance	0.00	500.00	(500.00)	469.00	6,000.00	(5,531.00)
6090 · Legal Services						
6091 · Legal- General	10,874.50	5,000.00	5,874.50	76,887.15	60,000.00	16,887.15
6092 · Legal- Big Wave	78.00	0.00	78.00	5,339.50	0.00	5,339.50
6093 · Legal- Parks	10,631.00	0.00	10,631.00	14,398.50	0.00	14,398.50
Total 6090 · Legal Services	21,583.50	5,000.00	16,583.50	96,625.15	60,000.00	36,625.15
6100 · Memberships	326.42	837.00	(510.58)	8,475.45	10,000.00	(1,524.55)
6110 · Newsletter	0.00	212.00	(212.00)	0.00	2,500.00	(2,500.00)
6120 · Office Lease	4,100.00	4,163.00	(63.00)	48,800.00	50,000.00	(1,200.00)

No assurance is provided on these financial statements.

Granada Community Services District
Profit & Loss Budget Performance
 July 2015 through June 2016

	June 2016			YTD		
	June 2016	Budget	\$ Over Budget	Jul '15 - Jun 16	YTD Budget	\$ Over Budget
6130 · Office Maintenance & Repairs	210.00	163.00	47.00	1,865.00	2,000.00	(135.00)
6140 · Office Supplies	405.97	413.00	(7.03)	3,385.60	5,000.00	(1,614.40)
6150 · Professional Services						
6151 · General Manager	5,425.00	5,413.00	12.00	59,239.65	65,000.00	(5,760.35)
6152 · Accounting	3,000.00	163.00	2,837.00	22,073.16	2,000.00	20,073.16
6150 · Professional Services - Other	1,200.00	0.00	1,200.00	4,145.00	0.00	4,145.00
Total 6150 · Professional Services	9,625.00	5,576.00	4,049.00	85,457.81	67,000.00	18,457.81
6160 · Publications & Notices	0.00	837.00	(837.00)	5,577.70	10,000.00	(4,422.30)
6170 · Utilities	859.95	750.00	109.95	10,198.83	9,000.00	1,198.83
6180 · Video Taping	0.00	163.00	(163.00)	2,750.00	2,000.00	750.00
6190 · Computers	525.00	163.00	362.00	3,882.49	2,000.00	1,882.49
6220 · Miscellaneous	700.00	587.00	113.00	7,355.16	7,000.00	355.16
6230 · Bank Service Charges	261.55	0.00	261.55	3,367.73	0.00	3,367.73
6310 · Park Related Misc Expenses	4,980.32	2,087.00	2,893.32	5,851.58	25,000.00	(19,148.42)
Total 6000 · Administration	71,516.37	39,777.00	31,739.37	543,812.90	477,500.00	66,312.90
7000 · Capital Projects						
1112-2 · MH Raising	0.00	0.00	0.00	2,640.00	0.00	2,640.00
1415-1 · SAM - Projects	0.00	17,501.00	(17,501.00)	0.00	210,045.00	(210,045.00)
1415-2 · Update SSMP	0.00	1,000.00	(1,000.00)	3,638.00	12,000.00	(8,362.00)
7010 · Sewer Main Replacement (CIP)	44,368.43	45,837.00	(1,468.57)	619,631.73	550,000.00	69,631.73
7015 · Mainline System Repairs	0.00	837.00	(837.00)	0.00	10,000.00	(10,000.00)
7020 · Class 3 Ext	0.00	0.00	0.00	0.00	0.00	0.00
7100 · SAM-Projects	0.00	0.00	0.00	192,550.00	0.00	192,550.00
7500 · Park Projects	0.00	1,250.00	(1,250.00)	0.00	15,000.00	(15,000.00)
Total 7000 · Capital Projects	44,368.43	66,425.00	(22,056.57)	818,459.73	797,045.00	21,414.73
Total Expense	128,522.40	221,119.00	(92,596.60)	2,646,846.37	2,653,483.00	(6,636.63)
Net Ordinary Income	(126,120.62)	118,770.00	(244,890.62)	808,758.13	1,425,317.00	(616,558.87)
Net Income	(126,120.62)	118,770.00	(244,890.62)	808,758.13	1,425,317.00	(616,558.87)

No assurance is provided on these financial statements.

DISTRIBUTION REQUEST NO.: #10-15/16
BOND ADMINISTRATION FUND
(Account Number: 94673305)

DISTRIBUTION TOTAL: \$2,968.50

\$6,100,000.00
GRANADA SANITARY DISTRICT
LIMITED OBLIGATION REFUNDING IMPROVEMENT BONDS 2003
Reassessment & Refunding Project

DISTRIBUTION REQUEST
For Payment of Bond Administration Costs

The undersigned Treasurer of the Granada Sanitary District (the "District") hereby requests of the Fiscal Agent for the District the payment of Bond Administration Costs for the items and in the manner and amount stated in the attached Schedule A, and in connection herewith hereby certifies that the payment requested is for the Administrative Costs, and that funds are available in the Bond Administration Fund (Account #94673305) to make such payment, and further states that all requirements for the payment of the amount to be disbursed pursuant hereto have been met.

July 21, 2016

Chuck Duffy, Finance Officer/Treasurer

SCHEDULE "A"

DISTRIBUTION REQUEST NO.: #10-15/16

DATE: July 23, 2015
DISTRIBUTE FROM ACCOUNT #: 94673305
ACCOUNT NAME: Bond Administration Fund
DISTRIBUTION AMOUNT: \$ 2,968.50

PAYMENT INSTRUCTIONS: Issue checks and mail as listed below.

Payee	Mailing Address	Services Provided	Amount
Wittwer & Parkin	147 S River St, #221, Santa Cruz, CA 95060	Legal Svcs - June 2016	\$ 252.50
GCSD	P.O. Box 335, El Granada, CA 94018	GCSD OH Reim - July 2016	\$ 2,716.00
TOTAL:			\$ 2,968.50

AGENDA NOTICE

No documents for this item.

Agenda Item

11

AGENDA NOTICE

No documents for this item.

AGENDA NOTICE

No documents for this item.

GRANADA COMMUNITY SERVICES DISTRICT

Administrative Staff Report

Report Period: June 25, 2016 to July 15, 2016

To: Board of Directors

From: Delia Comito, Assistant General Manager

Date: July 21, 2016

PUBLIC RECORDS REQUESTS – There was one public record request received this period:

Request Date	Requestor	Information Requested	Information Provided	Date Provided
07/13/16	David Solomon	047-111-240, 131 Escalona EG	Permit 1340 related docs	7/13/16

APPLICATIONS RECEIVED - One application was received this period:

Rec'd	Type	Owner or Agent	APN	Address	Sq. Ft.	Zone
07/05/16	1A	Machado Doug	047-287-260	917 Palma, EG	6,000	R-1/S-17

PERMITS ISSUED - Three new sewer permits were issued this period:

Permit No.	Type	Issue Date	Owner or Agent	APN	Address	Sq. Ft.	Zone
3158	1B	07/07/16	Boyle James	047-233-350	120 Avenue Portola, EG	6,287	R-3/S-3
3159	1B	07/07/16	Boyle James	047-233-360	425 Coronado St, EG	5,954	R-3/S-3
3160	1A	07/12/16	Engdhal/Steadman	047-218-150	640 Ferdinand, EG	5,000	R-1/S-17

SEWER HOOK-UPS - There were no sewer hook-ups this period.

REPAIRS - There were no repairs this period.

SUMMARY FOR 2015/16 FY:

- Permit Applications: Twelve (12) Single Family Dwelling and two (2) Multiple-unit Dwellings. Fourteen (14) total.
- Issued Permits: Ten (10) Single Family Dwelling, two (2) Multiple-unit Dwellings, one (1) Misc. Non-residential and one (1) Mainline Extension. Fourteen (14) total.
- New Hook-ups: Six (6) Single Family Dwellings and one (1) Misc. Non-Residential.
- Lateral Repairs: Nine (9) repairs totaling \$82,716.

Agenda Item

14

AGENDA NOTICE

No documents for this item.